



V6.3

Anatomic Pathology Laboratory Catalog

Histology
Cytology
Small Equipment
Labeling and Tracking
IHC



Distributed by
CliniSciences Group

We're on team histotech.

You have a lot on your plate, with a lot to keep straight—early mornings, limited resources, pressure to get results exactly right—and occasionally celebrating a tissue block that smiles back at you. We see you, and we've got your back.

You can depend on StatLab to get you the high-quality products you need on time and within your budget so you can spend more time on patient care instead of juggling multiple suppliers. You're the reason we've expanded to manufacture a wider variety of products.

And when you need help? We have an expert support team available anytime— whether that means help matching a stain or optimizing products to meet your needs. We're on your team.



Delivering value through expanded manufacturing.

TEXAS | WALES | ENGLAND The addition of Pyramid Innovation and CellPath to the StatLab family of companies means we're now manufacturing more products than ever to bring you a wider selection of supplies crafted for consistent accuracy, supported by a team of pros who've worked in labs like yours. We're *all* on your team.



McKinney and Arlington, Texas

StatLab has a long history of manufacturing high-quality prefills, reagents, stains and more at StatLab global headquarters in McKinney, Texas. A new injection molding manufacturing center in Arlington, Texas houses cassette manufacturing, a future sample archiving solution, and more.



Polegate, England

PathSmart tracking solution manufacturing and development—including the PiSmart cassette and slide printers—takes place in Polegate, England, led by the experienced, innovative team who developed the original cassette printing technology.



Newtown, Wales

CellPath has manufactured cassettes and histology products for the UK and around the world for over 40 years, developing innovative archiving solutions and products to make it easier for labs to deliver accurate results.

**Your
workflow
starts
here.**

FIXATION AND SPECIMEN TRANSPORT

| | |
|--|----|
| Prefills and Specialty Solutions..... | 8 |
| Bulk Fixatives..... | 10 |
| Transport Kits & Slide Mailers and Biopsy Collection | 12 |
| Specimen Bags..... | 15 |
| Empty Containers..... | 16 |

AUTOPSY, DISSECTION AND GROSSING

| | |
|--|----|
| Neutralizing Products & Accessories..... | 20 |
| Tissue Marking Dyes..... | 22 |
| Blades, Handles & Accessories..... | 24 |
| Forceps..... | 28 |
| Decalcifiers & Softeners | 30 |

CASSETTES AND ACCESSORIES

| | |
|---|----|
| Routine Cassettes | 35 |
| Biopsy Cassettes | 38 |
| Mesh Cassettes..... | 40 |
| Primera Signature Class Cassettes | 42 |
| PiSmart Printer Cassettes..... | 43 |
| Supa Mega Cassettes..... | 44 |
| Biopsy Bags, Wraps, Pads, and Marking Accessories | 46 |

TISSUE PROCESSING AND EMBEDDING

| | |
|-----------------------------|----|
| Dehydrants..... | 50 |
| Clearing Agents..... | 51 |
| Paraffin..... | 52 |
| Embedding Accessories | 54 |
| Base Molds | 55 |

MICROTOMY

| | |
|-----------------------------|----|
| Microtome Blades | 58 |
| Frozen Sectioning..... | 60 |
| Sectioning Accessories..... | 62 |

MICROSCOPE SLIDES & COVERSLIPS

| | |
|---|----|
| Adhesion Slides..... | 66 |
| Non-Adhesion Slides | 71 |
| Coverslipping Tape, Coverglass & Accessories..... | 72 |
| Mounting Mediums..... | 72 |

STAINS

| | |
|---|-----|
| Vintage Stain Line | 78 |
| ClearView Stain Kit..... | 79 |
| Select Stain Line..... | 80 |
| Reserve Stain Line..... | 81 |
| Classic Stain Line | 82 |
| MasterTech H&E Stains and Kit Components..... | 83 |
| MasterTech Special Stain Kits and Components..... | 84 |
| Stain Rinses | 106 |
| Stain Reagents | 107 |
| Stain Accessories..... | 108 |

CONTROL SLIDES

| | |
|----------------------------------|-----|
| Bioengineered TruQ Controls..... | 115 |
| Tissue Controls | 118 |
| Cell Line Controls..... | 122 |

ADVANCED DIAGNOSTICS

| | |
|--------------------------|-----|
| Antibodies..... | 126 |
| HPV ISH..... | 135 |
| Detection Kits..... | 136 |
| Chromogens..... | 138 |
| Ancillary Products | 139 |
| Accessories | 140 |

CYTOLOGY

| | |
|--------------------------------------|-----|
| Cytology Stains..... | 146 |
| StatPrep Liquid Based Cytology | 148 |
| Cytology Fixatives..... | 150 |
| Pipettes and Pipette Tips | 151 |
| Centrifuge Tubes & Cyto Funnels..... | 152 |
| Cytology Collection | 153 |

LABELING & TRACKING SOLUTIONS

| | |
|---------------------------------|-----|
| PathSmart Tracking System | 156 |
| PiSmart Slide Printer..... | 158 |
| PiSmart Cassette Printer..... | 160 |
| ESPO Slide Printer | 162 |

HISTOLOGY EQUIPMENT

| | |
|---------------------------------------|-----|
| StatLab Small Equipment..... | 170 |
| Laboratory Processing Microwaves..... | 174 |

MOLECULAR

| | |
|--|-----|
| Filtered Pipette Tips..... | 178 |
| Swabs and Viral Collection Media | 179 |

SAFETY AND GENERAL LABORATORY

| | |
|---|-----|
| Cassette & Slide Storage | 184 |
| Flammable Storage | 186 |
| Chemical Monitoring & Spill Control | 187 |
| Carbon Equipment Filters..... | 188 |
| Vapor Monitoring | 189 |
| General Laboratory..... | 190 |

PPE

| | |
|--------------------------------------|-----|
| Gloves | 194 |
| Lab Coats and Disposable Gowns | 196 |
| Disinfectants | 197 |

Fixation and specimen transport

A complete line of specimen transport products to ensure patient samples arrive in the best possible condition.



Ask your sales rep about customized prefills, bags, and kits to help you promote your lab and grow your business.

Prefills

SC StatClick™ containers produce an audible “click” when the leak-proof seal has been properly engaged, assuring accurate closure and maintaining specimen integrity during transport.

10% Formalin

Formalin, 10% Neutral Buffered pH 7.0

HistoPaks

| | | |
|---|---------|----|
| 20 mL container, 96/case, in HistoPaks | NB0507 | SC |
| 20 mL container, 960/case, in HistoPaks | NB0507B | SC |
| 40 mL container, 96/case, in HistoPaks | NB0115 | SC |
| 60 mL container, 96/case, in HistoPaks | NB0230 | SC |
| 90 mL container, 96/case, in HistoPaks | NB0345 | SC |
| 120 mL container, 96/case, in HistoPaks | NB0460 | SC |
| 240 mL container, 72/case, in HistoPaks | NB08120 | SC |

Flat Box

| | | |
|--------------------------|---------|----|
| 20 mL container, 64/flat | NB0507P | SC |
| 60 mL container, 64/case | NB0230P | SC |

Case

| | | |
|----------------------------|------------|----|
| 7 mL container, 100/case | NB0735/100 | |
| 20 mL container, 500/case | NB0507B500 | SC |
| 180 mL container, 50/case | NB0690 | |
| 500 mL container, 6/case | NB16240 | |
| 1,000 mL container, 4/case | NB32480 | |
| 3,800 mL container, 4/case | NB3800 | |



Formalin Alternatives

ExCell Plus™

ExCell Plus™ is a tissue fixative is a low-hazard alternative to 10% formalin—and the only tissue fixative that actually smells pleasant! ExCell Plus™ contains no heavy metals, and penetrates most tissue specimens as fast as 10% Formalin.

| | | |
|-----------------|------------|----|
| 20 mL, 96/case | FXEXP20CS | SC |
| 120 mL, 48/case | FXEXP120CS | SC |
| 250 mL, 12/case | FXEXP250CS | |
| 1000 mL, 6/case | FXEXP1KCS | |

Michels Solution

Michels Solution is used to preserve and transport specimens for examination in immunofluorescence studies. While not a fixative, specimens can be held at room temperature for five days in transport medium before processing. This simple salt solution maintains pH, but does not kill most pathogens. Specimens received in transport medium should be washed in three changes of Michels Wash Solution (10 minutes for each wash). Not suitable for FISH studies.

| | | |
|--------------------------|-----------|----|
| 7 mL container, 100/case | MS0735 | |
| 20 mL container, 24/case | MS0507/24 | SC |
| 20 mL container, 96/case | MS0507 | SC |

WASH SOLUTION

| | | |
|------------------------------|-------|--|
| Michels Wash Solution, 32 oz | MS-32 | |
|------------------------------|-------|--|

Additional Formalin Fixatives

Formalin, 10% Modified Carson/Millonig

The Carson Millonig modified buffering formulation preserves tissue specimens for both **light and electron microscopy**, and can be used in place of traditional 10% NBF.

| | | |
|---------------------------|--------|--|
| 20 mL container, 96/case | CM1507 | |
| 40 mL container, 96/case | CM1115 | |
| 60 mL container, 96/case | CM1230 | |
| 120 mL container, 96/case | CM1460 | |

Zinc Formalin, Buffered

Ready-to-use Zinc Formalin solution. Especially recommended for use in **immunohistochemistry**, as zinc formalin preserves more immunoreactivity than standard NBF.

| | | |
|----------------------------|---------|--|
| 20 mL containers, 96/case | BFZ0507 | |
| 40 mL containers, 96/case | BFZ0115 | |
| 60 mL containers, 96/case | BFZ0230 | |
| 120 mL containers, 96/case | BFZ0460 | |

Cold Climate Transport Solutions

This special alcoholic formalin blend is an ideal year-round fixative but is especially suitable for laboratories in colder climates. The addition of alcohol makes the solution more resistant to freezing temperatures.

Neutral Buffered Formalin with 10% Alcohol

| | | |
|--------------------------|-------------|--|
| 7 mL container, 100/case | ANB0735/100 | |
|--------------------------|-------------|--|

Neutral Buffered Formalin with 5% Alcohol

Special alcoholic formalin blend is an ideal year-round fixative but is especially suitable for laboratories in colder climates. The addition of 5% alcohol makes the solution more resistant to freezing temperatures.

| | | |
|--------------------------|---------|--|
| 20 mL container, 96/case | ANB0507 | |
| 40 mL container, 96/case | ANB0115 | |
| 60 mL container, 96/case | ANB0230 | |

Specialty Fixatives

NEW! GI Fix

Designed for use on gastrointestinal and liver tissues. Produces high quality results on tissues containing large amounts of mucin, inflammatory cells, and cytoplasmic RNA while eliminating the use of hazardous chemicals.

| | | |
|---------------------------|-----------|--|
| 20 mL containers, 96/case | GIFIX0507 | |
| 40 mL containers, 96/case | GIFIX0115 | |
| 60 mL containers, 96/case | GIFIX0230 | |

Safe alternative to B5!

B-Plus™ Fix

B-Plus Fix is a proprietary fixative that is excellent for bone marrow and lymph node biopsies, and is a safe and excellent alternative to mercury-based fixatives. New sizes available.

| | | |
|----------------------------|----------|--|
| 20 mL containers, 96/case | BFIX0507 | |
| 40 mL containers, 96/case | BFIX0115 | |
| 60 mL containers, 96/case | BFIX0230 | |
| 90 mL containers, 96/case | BFIX0345 | |
| 120 mL containers, 96/case | BFIX0460 | |

Prostate Biopsy Fixative (w/Eosin)

Specially formulated for prostate biopsies. Contains formalin, alcohol, and has a slight Eosin tint to ensure easy identification of biopsies after processing and embedding.

| | | |
|----------------------------|------------|--|
| 20 mL containers, 500/case | PF0507B500 | |
|----------------------------|------------|--|

Urofix

An excellent fixative for prostate biopsies. Preserves nuclear detail extremely well, and penetrates tissue quicker, thereby shortening fixation times.

| | | |
|----------------------------|------------|--|
| 20 mL containers, 96/case | UF0507 | |
| 20 mL containers, 500/case | UF0507B500 | |
| 60 mL containers, 96/case | UF0230 | |
| 120 mL containers, 96/case | UF0460 | |
| 240 mL containers, 72/case | UF08120 | |

Don't see a speciality fixative you're looking for? Contact us

Bulk Fixatives



Formalin Fixatives

Formalin, 10% Neutral Buffered

pH 7.0. Ready-to-use buffered formalin.

| | |
|-----------------------|-----------|
| 1 gallon | 28600-1 |
| 2.5 gallon cubitainer | 28600-2.5 |
| 5 gallon cubitainer | 28600-5 |

Carson/Millonig Formalin, 10% Modified

The Carson Millonig modified buffering formulation preserves tissue specimens for both **light and electron microscopy**, and can be used in place of traditional 10% NBF.

| | |
|---------------------|---------|
| 5 gallon cubitainer | 28610-5 |
|---------------------|---------|

NEW! NBF Clear™

NBF Clear™ is a 10% Neutral Buffered Formalin solution with a specialized buffering system. Replacing standard 10% Neutral Buffered Formalin with NBF Clear™ ensures that your equipment stays clear of clogging precipitants.

| | |
|----------|------|
| 1 gallon | 0169 |
|----------|------|

Formaldehyde, 37%

Contains methanol as a stabilizer.

| | |
|---------------------|---------------|
| 1 gallon | 28530-1 |
| 5 gallon cubitainer | 28530-5 |
| 55 gallon drum | 28530-55-DRUM |

Zinc Formalin, Buffered

Ready-to-use Zinc Formalin solution. Especially recommended for use in immunohistochemistry, as zinc formalin preserves more immunoreactivity than standard NBF.

| | |
|---------------------|-------|
| 1 gallon | BFZ-1 |
| 5 gallon cubitainer | BFZ-5 |

Specialty Fixatives

Don't see a speciality fixative you're looking for? Contact us



Lymph



Gastrointestinal



Prostate



Fatty Tissue

StatFix™

Buffered alcoholic formalin fixative. Particularly well suited for fatty tissues, rapid diagnostic applications and routine frozen sections.

| | |
|----------|------|
| 1 gallon | SF-1 |
|----------|------|

Dissect Aid™

Excellent for the detection of lymph nodes; dramatically improves lymph node recovery/harvesting, and also an excellent fixative for fatty tissues. This formulation has helped in diagnosis for the past 30 years.

| | |
|-----------------|----------|
| 1 gallon | 9001-1 |
| 2.5 gallon cube | 9001-2.5 |
| 5 gallon cube | 9001-5 |

NEW! RapidFix™

Buffered formalin fixative for use at the grossing station. Fixes approximately 50% faster than 10% NBF, yet safe enough for use on all tissue specimens. Compatible with all other primary fixatives with no interference with any special stain or IHC procedures.

| | |
|---------------|------|
| 1 gallon | 0172 |
| 5 gallon cube | 0175 |

B-Plus™ Fix

B-Plus Fix is a proprietary fixative that is excellent for bone marrow and lymph node biopsies, and is a safe and excellent alternative to mercury-based fixatives. New prefill sizes now available.

| | |
|----------|---------|
| 1 liter | BFIX-32 |
| 1 gallon | BFIX-1 |

Formalin Alternatives

ExCell Plus™

ExCell Plus™ is a tissue fixative is a low-hazard alternative to 10% formalin. But now, it is the only tissue fixative that actually smells pleasant! ExCell Plus™ contains No Heavy Metals, and penetrates most tissue specimens as fast as 10% Formalin.

| | |
|---------------------|----------|
| 1 liter | FXEXPLT |
| 1 gallon | FXEXPGAL |
| 5 gallon cubitainer | FXEXP5CB |

GTF™ Formalin Substitute

A glyoxyl based, formalin-free fixative that is excellent for conventional histology, special stains and immunohistochemistry. Our formaldehyde-free solution provides the morphological detail of a standard aldehyde fixative while preserving high levels of immunoreactivity.

| | |
|----------|------|
| 1 gallon | FS-1 |
|----------|------|

Precipitant-free

Keep your processors in good working order and free from clogs.

PureFix™

PureFix™, 10% Non-Buffered Formalin is preferred by some labs. Will not produce salt precipitates that may obstruct tissue processor lines.

| | |
|---------------------|--------|
| 5 gallon cubitainer | 3180-5 |
|---------------------|--------|

Transport Kits & Slide Mailers

CUSTOMIZE ME!

StatLab manufactures many commonly-used biopsy kits and offers a variety of slide and block mailing options.

StatLab's **new dedicated kitting department** can handle any of your custom kitting needs. Connect with your representative for customized collection kit options.



Urine Collection & Transport Kits

Urine Cytology Collection and Transport Kit

Convenient method for collection, preservation, and transport of urine cytology specimens. For urine cytological testing, kit contains prefilled fixative jar, sterile 120 mL urine collection jar, and a biohazard transport bag.

Kit sold individually UCK-TP



Prostate Biopsy Kits

In addition to standard biopsy kits, StatLab has expanded kit options to include a variety of components to meet your needs.

StatLab prostate biopsy kits include:

- ✓ Pre-labeled positions in the box that correlate to the sample area
- ✓ Biopsy location stickers
- ✓ StatClick prefill containers to eliminate leaks



| | | | |
|-----|----|----|-----|
| LLB | LB | RB | RLB |
| LLM | LM | RM | RLM |
| LLA | LA | RA | RLA |

Biopsy Location Stickers, 12-vial Kit



Prostate Biopsy Kit

NBF PREFILLS

Kit is pre-labeled with location diagram. Kits contain pre-filled NBF arranged in pre-labeled positions that correlate with the area of the prostate from which sample is taken. Biopsy location stickers included.

| | |
|------------------------------|---------|
| 20 mL containers, 6 per kit | PBKNB6 |
| 20 mL containers, 8 per kit | PBK0507 |
| 20 mL containers, 12 per kit | PBKNB12 |
| 20 mL containers, 16 per kit | PBKNB16 |



Prostate Biopsy Kit

PROSTATE FIXATIVE PREFILLS

Kit is pre-labeled with location diagram. Kits contain vials pre-filled with Prostate Fixative, arranged in pre-labeled positions that correlate with the area of the prostate from which sample is taken. Biopsy location stickers included.

| | |
|------------------------------|---------|
| 20 mL containers, 12 per kit | PBKPF12 |
|------------------------------|---------|

Prostate Biopsy Kit with Cassettes

NBF PREFILLS CASSETTES

Kit is pre-labeled with location diagram. Kit contains two 120 mL pre-filled NBF containers with biopsy location stickers, a specimen bag, and 12 pre-labeled cassettes.

| | |
|--|-----------------|
| 2, 120mL containers, bag and cassettes | PBKNB2/120/CASS |
|--|-----------------|



Slide & Block Transport

Chipboard Folder 20-Slide

Traditional folder. Design permits easy removal of slides.

| | |
|---------|----------|
| 12/each | SF100/12 |
|---------|----------|



Plastic 5-Slide Cytomailer

Rectangular polypropylene design. Hinged flip top.

| | |
|---------|-----------|
| 100/box | SM500-100 |
|---------|-----------|



Plastic 6-Block Mailer

Transport container made especially for paraffin blocks. Sturdy and transparent for easy viewing of contents. Can be used for handling and shipping up to 6 blocks as needed. The attached cover is easy to close securely. Suitable for most tissue and biopsy cassettes.

| | |
|---------|--------|
| 50/case | M477-6 |
|---------|--------|



StatMark® Pen

Designed exclusively for lab techs, this original formulation does not dry out, and withstands exposure to common processing chemicals; excellent for both slides and embedding cassettes.

| | |
|--------|--------|
| 12/box | SMP-BK |
|--------|--------|



Specimen Bags

Make sure your transport bags work for you. High-quality bags stand up to the wear and tear of both standard or overnight shipping. Contact us for logo customization.

Specimen Transport Bags with Tear-Zone

Biohazard symbol displayed on orange or red background. Pocket allows for segregation of paperwork.

| | |
|------------------------------------|---------|
| 6" x 9", zip lock, 1,000/case | BGT0609 |
| 8" x 10", zip lock, 1,000/case | BGT0810 |
| 12" x 15", zip lock, 500/case | BGT1215 |
| 15" x 17", adhesive seal, 500/case | BGT1517 |

Specimen Transport Bags with Absorbent Sheet

Specimen transport bag with 3 x 5 absorbent sheet inserted. In conformance with IATA and CFR shipping and packaging requirements for diagnostic specimens, sheet absorbs the contents of the specimen container should a leak occur.

| | |
|--------------------------------|-----------------|
| 6" x 9", zip lock, 1,000/case | BGT0609/WP |
| 8" x 10", zip lock, 1,000/case | BGT0810/WP/1000 |

The Tear Zone

Preferred in high volume labs, specimen compartment is scored to allow for easy access with just 1 rip.

Destroyable Specimen Transport Bags with Tear-Zone

Destroyable bag with biohazard icon above tear-zone for minimal biohazard waste creation.

| | |
|-------------------------------|-----------|
| 6" x 9", zip lock, 1,000/case | BGT0609/D |
|-------------------------------|-----------|



STATLAB.COM



BGT0609/D

Empty Containers

StatLab containers are designed for safe, leak-resistant transport and storage of fluids. Screw-top containers have a knurled cap and base for easy handling. They are graduated and made of durable clarified polypropylene. Larger snap-top containers are made of HDPE.

Life Latch® HDPE New Generation Containers

| | | |
|----------------------|--------------------|-----------|
| 0.6 gallon, 30/case | 7.39"H X 5.60"W | MM.6GAL |
| 1.25 gallon, 20/case | 9.14"H X 7.06" W | MM1.25GAL |
| 2.5 gallon, 8/case | | MM2.5GAL |
| 3.5 gallon, 6/case | 12.19"H X 10.27"W | MM3.5GAL |
| 5 gallon, 4/case | 16.04"H X 10.27" W | MM5GAL |



Bestseller!



StatClick is now available in a urine container. Designed to reduce leakage, an audible click indicates that the lid is securely fastened to container.

ClikSeal™ Sterile Specimen Container

120 mL, 300/case CT01063

Screw Top Urine Specimen Containers

Graduated specimen cup "urine cup", non-sterile.

4 oz, 500/case CT5019

Sterile Screw Top Urine Specimen Containers

Graduated specimen cup "urine cup", sterile.

4 oz, 100/case CT1019-B

Snap Top Specimen Containers

High-density polyethylene.

| | |
|--|--------|
| 8 oz, 2 7/8" H x 2 3/4" W, 250/case | CT3701 |
| 15 oz, 3 3/4" H x 3 7/16" W, 100/case | CT3702 |
| 32 oz, 5 1/8" H x 4 3/8" W, 100/case | CT3703 |
| 64 oz, 4 3/8" H x 6 1/2" W, 50/case | CT3704 |
| 80 oz, 5 5/8" H x 6 1/4" W, 50/case | CT3705 |
| 128 oz, 5 1/16" H x 8 1/8" W (handle), 20/case | CT3707 |
| 165 oz, 8" H x 7 3/4" W, 15/case | CT3706 |

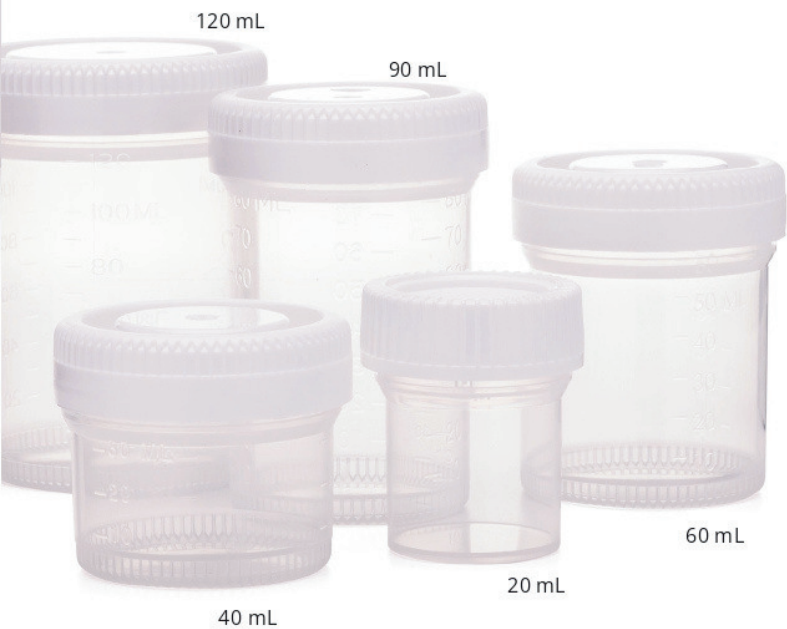

Screw Top StatClick™ Empty Specimen Containers

Clarified polypropylene. Sizes include lids.

| | | |
|--|---------|----|
| 20 mL, 1 5/8" H x 1 1/4" W, 800/case | CTL20 | SC |
| 40 mL, 1 9/16" H x 1 11/16" W, 400/case | CTL40 | SC |
| 60 mL, 2 5/16" H x 1 11/16" W, 500/case | CTL60 | SC |
| 90 mL, 3" H x 2.3" W, 300/case | CTL90 | SC |
| 120 mL, 3 1/16" H x 2" W, 200/case | CTL120 | SC |
| 180 mL, 2 11/16" H x 2 9/16" W, 200/case | CTL180 | |
| 240 mL, 3 1/2" H x 2 1/2" W, 150/case | CTL240 | |
| 500 mL, 4 3/8" H x 3 3/8" W, 80/case | CTL500 | |
| 1,000 mL, 5 3/8" H x 4 5/16" W, 50/case | CTL1000 | |

Autopsy, Dissection & Grossing

Let StatLab grossing products assist you in accurate and efficient tissue dissection and autopsies.

Neutralizing Products

Safely neutralize and dispose of formalin while avoiding the cost of aldehyde waste recycling. StatLab's eco-friendly neutralizing products are the sensible choice for your lab and the environment.

Safe on every level.

Two proprietary formulations designed to treat and eliminate aldehyde contamination in our municipal water systems. Both options are effective at treating aldehydes prior to sanitary sewer disposal.

NeutraGreen™ (Liquid Neutralizer)

Transforms waste formalin into an odorless, 100% non-hazardous material. Comes in liquid form with no powders to mix or dissolve. Waste reaction time of 2-3 hours enables same day disposal. Third-party environmental data confirms NeutraGreen™ will neutralize waste formalin to a material that is non-toxic as well as non-hazardous.

| | |
|------------------|---------|
| 1 gallon, 4/case | 1525-1G |
| 2.5 gallon cube | 1525-25 |
| 5 gallon cube | 1525-18 |

NeutraGreen™ Aldehyde Test Strips

Used to help determine if waste formalin has been safely and effectively neutralized for drain disposal.

| | |
|---------------|--------|
| 50 per bottle | NTS-50 |
|---------------|--------|

NeutraSafe™ (Powdered Neutralizer)

Safely and quickly neutralizes aldehyde solutions for safe drain disposal. Effectively neutralizes in 20-30 minutes. Simply add one bottle of NeutraSafe™ to each gallon of waste formalin solution.

| | |
|-----------------|----------|
| 500 mL, 12/case | NS550-12 |
|-----------------|----------|

NeutraSafe™ Aldehyde Test Kit

Kit contains collection vessel, reagent powder packet, and color indicator solution.

| | |
|------------------|--------|
| 25 tests per kit | FTK/25 |
|------------------|--------|





FormaGuard™ Pads

Dry Mats™ Formalin Neutralizing Pads

Dry Mats™ are a unique solution for aggressive spill response and formalin vapor control. Highly absorbent and dry 12" x 13" sheets contain a proprietary formaldehyde-specific neutralizer. Excellent for grossing stations, countertops, storage cabinets, and any area where formaldehyde spills might occur.

| | |
|-----------------------------------|---------|
| 4 packs of 50 mats/case, 200 mats | 1728-54 |
|-----------------------------------|---------|

Bestseller!

Fan Pad-GL™ Formalin Neutralizing Pads

Specially treated pad which absorbs formaldehyde. After absorption, formaldehyde is converted to a non-hazardous polymer, eliminating harmful vapors. Fan Pad minis are also especially useful for cleaning up of small formalin spills.

| | |
|---|--------|
| Mini 11" x 10 3/4", 55/roll, 6 rolls/case | FAN55 |
| Small 6" x 14", 48 pads /case | FAN614 |
| Large 8" x 25", 30 pads /case | FAN825 |

Bestseller!

FormaGuard™ Formalin Neutralizing Pads

FormaGuard™ Pads provide an effective way for lab personnel to guard against formaldehyde vapors and exposure by allowing formalin penetration into a highly absorbent core. The FormaGuard™ Pad is light blue, rigid, polycoated, and roughly 1/8" in thickness.

| | |
|---------------------------|----------|
| Small 8" x 11", 25/pack | FGP0811 |
| Medium 11" x 15", 25/pack | FGP1115 |
| Large 15" x 20", 25/pack | FGP1520 |
| Roll, each 13 1/2" X 30' | FGP13530 |

Polyform-F™

Spill control for safe and rapid handling of formaldehyde vapors. Formaldehyde is neutralized and irreversibly polymerized leaving a non-hazardous biodegradable polymer.

| | |
|----------|------|
| 1 gallon | PF04 |
|----------|------|



Fan Pad-GL™ Mini

AUTOPSY, DISSECTION & GROSSING

Transform Neutralizing Crystals

10% Formalin Neutralization. Each easy-to-use packet will neutralize one gallon of 10% Formalin into a non-hazardous, neutral pH, clear liquid in minutes.

| | |
|-----------------------------------|---------|
| Transform Crystals, 10 packs/case | CWTFRC5 |
|-----------------------------------|---------|

Transform Neutralizing Spray

Formulated for personal use in grossing rooms, autopsy rooms, surgical suites, or anywhere else 10% Formalin is used. Transform™ Spray destroys formalin and its fumes in seconds.

| | |
|-------------------------------|---------|
| Transform Spray, 1 pint, Each | CWTFSP1 |
|-------------------------------|---------|

Transform Neutralizing Pellets

Formulated to absorb, deodorize, and neutralize 10% Formalin spills in seconds.

| | |
|------------------------------|-----------|
| Transform Pellets 5lbs, Each | CWTFSA5LB |
|------------------------------|-----------|

Tissue Marking Dyes

Get the outstanding performance you expect by using StatLab marking dyes to isolate specific areas of tissue samples and identify surgical margins. Sold individually or in a set.

Tissue Marking Dye Set

Set includes one tissue marking dye rack and a set of **2 oz dyes** in each of 7 colors.

| | |
|---------------|-------|
| Set of 1 | SL669 |
| Dye rack only | SL667 |

Best Selling

Original flip top design and proprietary formulation designed to eliminate evaporation and sludgy dyes, with fewer drips and spills.





Tissue Marking Dyes

Permanent tissue marking dyes. Seven colors formulated to define margins without bleeding or fading. Durable, bright dyes hold permanently through processing and staining procedures. Unique lids may either be completely removed or conveniently flipped open to prevent drying.

2 oz bottle

| | | |
|--------|---|-----------|
| Black | ■ | SL662BK-2 |
| Blue | ■ | SL662BL-2 |
| Green | ■ | SL662GR-2 |
| Red | ■ | SL662RD-2 |
| Yellow | ■ | SL662YL-2 |
| Orange | ■ | SL662OR-2 |
| Violet | ■ | SL662VT-2 |

8 oz bottle

| | | |
|--------|---|------------|
| Black | ■ | SL662-8-BK |
| Blue | ■ | SL662-8-BL |
| Green | ■ | SL662-8-GR |
| Red | ■ | SL662-8-RD |
| Yellow | ■ | SL662-8-YL |
| Orange | ■ | SL662-8-OR |
| Violet | ■ | SL662-8-VT |

2 oz bottles fit the StatLab dye rack

ColorBond™ Tissue Marking Dye Mordant

A specially formulated mordant solution that facilitates marking dye adherence to tissue and helps to prevent bleeding or fading of dyes. Particularly helpful with fatty tissue.

8 oz bottle, 6/case CBM-6

Wooden Tip Applicator Stick

6" tapered wooden applicator for tissue marking dyes.

1,000/box 826-W

Cotton Tip Applicator Stick

6" non-sterile, splinter-free applicator stick with cotton tip. For application of tissue marking dyes and other routine uses in paraffin and frozen sectioning.

1,000/box CTA-806W

India Ink

For marking pathology specimens.

25mL STIIN25

1 Pint STIINPT



Blades & Handles

StatLab helps you accurately and efficiently dissect tissue and conduct autopsies with high-quality grossing blades and surgical knives.



#4 Cincinnati Handle
Fits #22 blades



#8 Cincinnati Handle
Fits #60 & #70 blades



#8 Thin Cincinnati Handle
Fits #60 & #70 blades



#22 Cincinnati Blade #70 Cincinnati Blade #60 Cincinnati Blade

Cincinnati Surgical Blades

Precision carbon blades manufactured of high-grade surgical steel resulting in exceptional durability and sharpness. Blades are packaged 100 per box, non-sterile and individually wrapped.

| | |
|---|----------|
| #22, 100/box | CS-B22 |
| Bestseller! #60, 100/box | CS-B60 |
| #60, 100/box (wrapped in sets of 5 in poly strips); | CS-B60DE |
| #70 round tip, 100/box | CS-B70 |

Cincinnati Blade Handles

Manufactured from special cold-formed nickel steel. Each handle is designed to incorporate a satin finish, smooth loading and balance. Handles are stainless steel and non-sterile.

| | |
|---|--------|
| #4 handle, fits #22 blades, 1 each | CS-H4 |
| #8 handle, fits #60 & #70 blades, 1 each | CS-H8 |
| #8 thin handle, fits #60 & #70 blades, 1 each | CS-H80 |

Swan-Morton® Blades

Manufactured from Sheffield Stainless steel. Blades are packaged 100 per box, sterile and individually wrapped.

#22, 100/box

SWM-22

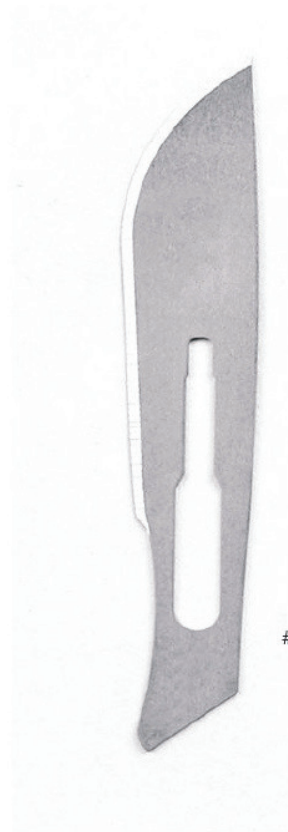

#22 Swan-Morton Blade



#6 Bard-Parker® Handle

#22 Bard-Parker® Blade

#8 Bard-Parker® Handle

#60 Bard-Parker® Blade

Bard-Parker® Rib-Back Blades

Offer the superior cutting advantages of carbon steel technology, plus the exclusive Rib-Back™ blade design for greater strength and control. Specially ground and carefully inspected. Packaged 150 per box, non-sterile and individually wrapped.

| | |
|--------------|--------|
| #22, 150/box | BP1322 |
| #60, 150/box | BP1340 |

Bard-Parker® Blade Handles

Intended to be used with Bard-Parker® conventional blades. High-impact poly handles are designed for a contoured, firm grip and easy manipulation.

| | |
|---------------------------------|--------|
| #6 handle (fits BP1322), 1 each | BP1060 |
| #8 handle (fits BP1340), 1 each | BP1080 |

Blades & Handles



8" Macro-autopsy knife

10" Lung knife

12" Brain knife

Macro-Preparation Knives

A disposable blade with an integral non-slip handle for autopsy and grossing. May be re-sharpened for a longer lasting edge. Each box contains ten knives.

| | |
|------------------------|------|
| 8" Macro-autopsy knife | 5000 |
| 10" Lung knife | 5010 |
| 12" Brain knife | 5012 |

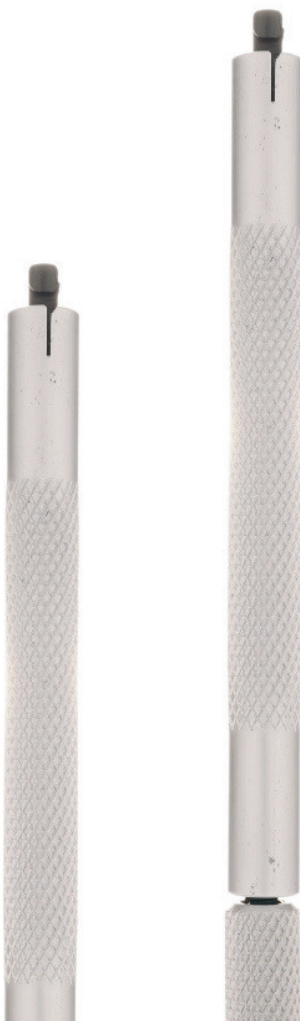

Double Edge
Grossing Blade
and Handle

Sterile Disposable #22 Scalpel

One-piece design incorporates a stainless steel blade on a rigid handle. Each scalpel is supplied with a flexible blade cover for the end user's protection.

| | |
|--------|-----------|
| 10/box | CS-SCLP22 |
|--------|-----------|

Double Edge Grossing Blade and Handle

These blades are made exclusively for histological applications. Highly polished and made of carbon steel, they come individually packaged for safer dispensing. Blades measure 2 1/4 x 3/4. The blades can be securely locked into position with a simple twist of the blade handle.

| | |
|---------|----------|
| 100/box | DEB-0200 |
| 1 each | DEB-H |

Personna Single Edge Blades

Commonly used for grossing, these single-edge blades are made of coated stainless steel and feature an aluminum back for added stability while grossing. Blades measure 2 1/4" x 1/2".

| | |
|---------|-------------|
| 250/box | 74-0014/250 |
|---------|-------------|

Safety First

Designed for the safety of lab techs, these blades dispense efficiently, safely and used blades are discarded directly back into the dispenser.



Grossing/Trimming Knives and Handles

Ultra-sharp, precision stainless steel blades in two lengths, 260 mm and 130 mm. Precisely honed steel allows for more precise trimming, uniform cuts, and consistent grossing on surgical/autopsy specimens. Available in user-friendly, safety dispenser packs, as well as in bulk format.

BLADES

| | |
|--|------------|
| 130mm Grossing Blades, 50/dispenser, 50/each | GB-130MM-D |
| 130mm Grossing Blades, 50/bulk, 50/box | GB-130MM-B |
| 260mm Grossing Blades, 50/dispenser, 50/each | GB-260MM-D |
| 260mm Grossing Blades, 50/bulk, 50/box | GB-260MM-B |

HANDLES

| | |
|-------------------------------------|---------|
| 130mm Grossing Blade Handle, 1/each | GBH-130 |
| 260mm Grossing Blade Handle, 1/each | GBH-260 |

Forceps

Comfortably complete the most intricate work with StatLab's ergonomically designed forceps.

Pick this up!

Ergonomic, stainless steel, allowing for less stress to be placed on the hands. A solution for tired hands!

Stainless Steel Histology Forceps

The outstanding ergonomic design fits comfortably into all hands with perfect functionality. These forceps are ultra light, non-slip and have a high precision finish.

| | |
|---|------------|
| 5½" Paddle handle, straight, smooth tip | SMTD15-585 |
| 5½" Paddle handle, curved, smooth tip | SMTD15-590 |
| 5½" Paddle handle, curved, serrated tip | SMTD15-595 |
| 5½" Paddle handle, straight, serrated tip | SMTD15-600 |
| 5½" Paddle handle, straight, needle tip | SMTD15-625 |



Paddle handle, straight, smooth tip



Paddle handle, curved, smooth tip



Paddle handle, curved, serrated tip



Paddle handle, straight, serrated tip



Paddle handle, straight, needle tip

Blade Accessories



Aunex Blade Remover

The Aunex one-handed blade removal system allows you to simply push and pull to remove scalpel blades without forceps or fingers. It is the first blade remover to remove larger Pathology & Autopsy blades, such as the #60, and #70 blades, in addition to standard blades sizes of #11-#26. Holds up to 200 blades.

| | |
|--------|---------|
| 1 each | 48CS-EA |
|--------|---------|

Blade Remover

Convenient method for removal of #22 scalpel blades. Insert blade and handle into the slot, press and pull. Blade falls safely into a compartment that stores up to 100 blades. Sold individually.

| | |
|--------|---------|
| 1 each | SL92500 |
|--------|---------|



Sharps Containers

For the safe containment and disposal of used microtome blades, scalpel blades, slides, coverglass, or other medical waste. Made of high density polyethylene plastic. Attached lid prevents loss and forms a leak-proof seal when securely attached. OSHA Compliant.

| | |
|----------------------------|------------|
| 1.5 quart capacity, each | SHRP-1.5QT |
| 1 gallon capacity, each | SHRP-1GAL |
| 2 gallon capacity, each | SHRP-2GAL |
| 8 gallon capacity, 10/each | SHRP-8GAL |



Decalcifiers and Softeners

StatLab decalcifiers are available in a variety of formulations and strengths for every scenario in the lab.

| Description | Item Number | For H&E and Special Stains | For IHC | Extra Strength/Fast (Higher % of Acid) |
|--|-------------|----------------------------|---------|--|
| Decal (Hydrochloric Acid) | 1211 | ✓ | | |
| Decal Stat (Hydrochloric Acid) | 1212 | ✓ | | ✓ |
| Nitrical (Nitric Acid) | 1213 | ✓ | | ✓ |
| Formical 2000 (Formic Acid) | 1314 | ✓ | ✓ | ✓ |
| Formical 4 (Formic Acid with 10% NBF) | 1214 | ✓ | ✓ | |
| Immunocal (Formic Acid) | 1414 | ✓ | ✓ | |
| RapidCal Immuno (Formic Acid) | 6086 | ✓ | ✓ | ✓ |
| Versenate | DCVER | ✓ | ✓ | |

Bestsellers!

Developed in 1957, these are **the first commercially prepared bone decalcifiers** made available to pathology laboratories. Many knock offs have been made since then, but the originals remain the industry standard.

Decal™ Decalcifier

Since 1957 Original Decal® has been the industry standard. A gentle decalcifier formulated from semiconductor grade hydrochloric acid, EDTA, and highly purified reagent grade water. Can be used to safely decalcify all types of tissue samples from needle biopsies to cortical bone. It's mild enough that most samples can be left in overnight; over-decalcification is not a worry.

| | |
|---------------|---------|
| 32 oz | 1211-32 |
| 1 gallon | 1211-1 |
| 5 gallon cube | 1211-5 |

Decal Stat™ Decalcifier

Formulated to work faster than Original Decal®. Can be used on all types of calcified tissue but is especially popular for use on bone marrow samples. Decalcifies the average bone marrow biopsy in less than one hour. Sections will cut beautifully and all types of routine and special stains work flawlessly. Cellular and nuclear details remain crisp and clear.

| | |
|---------------|---------|
| 32 oz | 1212-32 |
| 1 gallon | 1212-1 |
| 5 gallon cube | 1212-5 |



Processing Nails?

Try this exclusive formulation designed for pre-processing nail preparation. Fast, efficient, and ready to use, with two concentrations available.

Nail Prep™ Solution

Use pre-processing. The solution softens brittle nail clippings. Nail Prep™ makes specimens easier to cut and process, and helps to keep tissue from washing off the slide.

| | |
|--------|--------|
| 500 mL | NP-500 |
|--------|--------|

Nail Prep™ Elite (rapid)

Use pre-processing. A higher concentration solution works quickly to soften brittle nail clippings. Results can be seen in as little as 15 minutes.

| | |
|---------------|--------|
| 5 gallon cube | PH30-5 |
|---------------|--------|

IHC Formical-2000™ Decalcifier

A fast yet gentle bone decalcifier that has been formulated from semiconductor grade formic acid, highly purified reagent grade water and EDTA. Formical-2000™ works well not only as a general purpose decalcifier for all routine histological specimens, it works especially well to decalcify tissue for immunohistochemistry. Will safely decalcify bone without destroying antigen sites.

| | |
|---------------|---------|
| 32 oz | 1314-32 |
| 1 gallon | 1314-1 |
| 5 gallon cube | 1314-5 |

IHC Immunocal™ Decalcifier

Very mild formic acid decalcifier formulated from semiconductor grade formic acid and highly purified reagent grade water. Ideal for decalcifying bone for immunohistochemistry. Will not destroy antigen sites during decalcification and can safely be used to demonstrate antigens in decalcified bone.

| | |
|----------|---------|
| 32 oz | 1414-32 |
| 1 gallon | 1414-1 |

Nitrical™ Decalcifier

Safe and gentle standard AFIP formulation. Made from semiconductor grade acid and highly purified reagent grade water. Excellent decalcifier for busy laboratories where time is a critical element. Very mild solution that works rapidly with beautiful results. Can be used for all types of specimens from bone marrow to cortical bone.

| | |
|----------|---------|
| 32 oz | 1213-32 |
| 1 gallon | 1213-1 |

IHC Formical-4™ Decalcifier

Fixative decalcifier can save time. Fresh tissue can be placed directly into Formical-4™ to fix and decalcify simultaneously. Formulated for use on large dense samples that normally take several days to decalcify. In most cases, poor decalcification is due to poor fixation as large, dense bone usually does not fix properly. As Formical-4™ begins to decalcify large specimens, it allows better penetration of formaldehyde. Therefore, cortical bone, femoral heads, and teeth will not only decalcify better, they will fix better. Formical-4 has also proven to be a smart choice for IHC and ISH.

| | |
|---------------|---------|
| 32 oz | 1214-32 |
| 1 gallon | 1214-1 |
| 5 gallon cube | 1214-5 |

IHC RapidCal Immuno

Formulated to decalcify bone rapidly, yet perform gently enough to be used as a routine decalcifying solution for bone marrow biopsies. Designed to preserve maximum immunogenicity while accomplishing rapid decalcification.

| | |
|----------|------|
| 1 pint | 6086 |
| 1 gallon | 6089 |

Versenate Decal Solution

A non-aggressive chelating bone decalcifier which allows extensive use of special stains and immunohistochemical techniques.

| | |
|-------------------|----------|
| 1 Gallon | DCVERGAL |
| 1 Liter | DCVERLT |
| Buffered, 1 Liter | DCVO150 |

Cassettes & Accessories

Confidently secure and identify your tissue and enhance processing with StatLab cassettes. A wide range of options allow you to choose the optimal solution for your lab.

High-quality cassettes for every lab.

Routine Embedding Cassettes

| Description | Bulk | Threaded | Sleeved | Taped | Lids Attached | Lids Separate | Printer Compatibility |
|--|------|----------|---------|-------|---------------|---------------|-----------------------------|
| M505-4, attached lid, front tab | ✓ | | | ✓ | ✓ | | Inkjet and thermal transfer |
| EC300 aka M498-2, attached lid, rear tab | ✓ | | | | ✓ | | |
| M490-6, attached lid, rear tab | ✓ | | | | ✓ | | |
| HC103 aka M515-2, hinged lid, front tab | ✓ | | ✓ | | ✓ | ✓ | Inkjet and thermal transfer |
| M492-3, hinged lid, rear tab | ✓ | | ✓ | ✓ | ✓ | ✓ | Inkjet and thermal transfer |
| M509-5 Slimsette, hinged lid, rear tab | ✓ | | ✓ | ✓ | ✓ | | Inkjet and thermal transfer |
| M480-3, no lid | ✓ | | ✓ | ✓ | | ✓ | Inkjet and thermal transfer |

Biopsy Cassettes

| Description | Bulk | Threaded | Sleeved | Taped | Lids Attached | Lids Separate | Printer Compatibility |
|--|------|----------|---------|-------|---------------|---------------|-----------------------------|
| M506-6 (attached lid, front tab) | ✓ | | | ✓ | ✓ | | Inkjet and thermal transfer |
| BC702 aka M516-5 (hinged lid, front tab) | ✓ | | ✓ | | ✓ | ✓ | Inkjet and thermal transfer |
| M493-11 (hinged lid, rear tab) | ✓ | | ✓ | ✓ | ✓ | ✓ | Inkjet and thermal transfer |
| M510-3 (hinged lid, rear tab) | ✓ | | ✓ | | ✓ | ✓ | Inkjet and thermal transfer |

Mesh Cassettes

| Description | Bulk | Threaded | Sleeved | Taped | Lids Attached | Lids Separate | Printer Compatibility |
|--|------|----------|---------|-------|---------------|---------------|-----------------------------|
| M507-2 (hinged lid, rear tab) | ✓ | | ✓ | ✓ | ✓ | | Inkjet and thermal transfer |
| BioMesh HS-503 (hinged lid, front tab) | ✓ | ✓ | ✓ | | | ✓ | Inkjet and thermal transfer |
| EAI-0409-72B (attached lid, front tab) | | ✓ | | | ✓ | | Inkjet and thermal transfer |

Specialty Cassettes

| Description | Bulk | Threaded | Sleeved | Taped | Lids Attached | Lids Separate | Printer Compatibility |
|---|------|----------|---------|-------|---------------|---------------|---|
| Pi Embedding, EAM-0202-72B | | ✓ | | | | ✓ | PiSmart thermal transfer |
| Pi Biopsy, EAM-0302-72B | | ✓ | | | | ✓ | PiSmart thermal transfer |
| Pi Microbiopsy, EAM-0402-72B | | ✓ | | | | ✓ | PiSmart thermal transfer |
| Primer [®] Routine Embedding, M405-2 | ✓ | | | ✓ | | ✓ | Primer [®] Signature [®] /SmartWrite [®] |
| Primer [®] Biopsy Embedding, M406-2 | ✓ | | | ✓ | | ✓ | Primer [®] Signature [®] /SmartWrite [®] |
| Primer [®] Mesh Embedding, M407-2 | ✓ | | | ✓ | | ✓ | Primer [®] Signature [®] /SmartWrite [®] |
| NEW! Supa Mega™, M407-2 | ✓ | | | | | ✓ | |

Packaging Options



Taped/Threaded

Cassettes are pre-taped or threaded for convenient loading into cassette printers. High-quality tape will not stick to the cassettes.

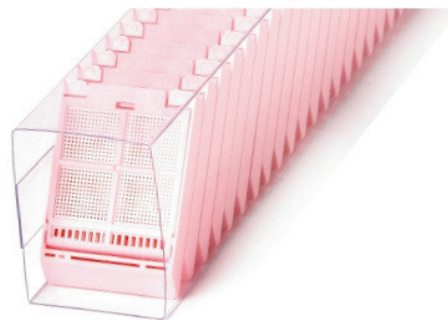

Sleeved

Cassettes are pre-sleeved for convenient loading into automated cassette printers.



Bulk

Boxed in bulk for quick access for laboratories manually labeling cassettes.

Routine Cassettes

35°

labeling
surface

Embedding Cassettes (attached lid, front tab)

One-piece design with an attached lid that easily snaps into place allowing for one-handed operation. 35° labeling surface.

LIDS ATTACHED

Bulk

1,500 per case. Lids attached.

| | |
|------------|---------|
| White | M505-2 |
| Pink | M505-3 |
| Green | M505-4 |
| Yellow | M505-5 |
| Blue | M505-6 |
| Peach | M505-7 |
| Tan | M505-8 |
| Gray | M505-9 |
| Lilac | M505-10 |
| Orange | M505-11 |
| Aqua | M505-12 |
| Red | M505-14 |
| Fl. Pink | M505-16 |
| Fl. Yellow | M505-18 |

Taped

1,000 per case. Lids attached.

| | |
|------------|----------|
| White | M505-2T |
| Pink | M505-3T |
| Green | M505-4T |
| Yellow | M505-5T |
| Blue | M505-6T |
| Peach | M505-7T |
| Tan | M505-8T |
| Gray | M505-9T |
| Lilac | M505-10T |
| Orange | M505-11T |
| Aqua | M505-12T |
| Fl. Pink | M505-16T |
| Fl. Yellow | M505-18T |



45°

labeling
surface

Embedding Cassettes (hinged lid, front tab)

Most popular hinged cassette design. 45° labeling surface.

LIDS ATTACHED

Bulk

500 per case. Lids attached.

| | |
|-----------|-------|
| White | HC100 |
| Blue | HC101 |
| Yellow | HC102 |
| Green | HC103 |
| Pink | HC104 |
| Tan | HC105 |
| Peach | HC106 |
| Gray | HC107 |
| Aqua | HC109 |
| Lilac | HC111 |
| Dk. Green | HC113 |
| Lt. Blue | HC115 |
| Red | HC116 |
| Hot Pink | HC117 |

LIDS SEPARATE

Bulk

1,000 per case. Lids separate.

| | |
|--------|---------|
| White | M517-2 |
| Pink | M517-3 |
| Green | M517-4 |
| Yellow | M517-5 |
| Blue | M517-6 |
| Peach | M517-7 |
| Tan | M517-8 |
| Gray | M517-9 |
| Lilac | M517-10 |
| Orange | M517-11 |
| Aqua | M517-12 |

Sleeved

750 per case. Lids separate.

| | |
|------------|-----------|
| White | M517-2SL |
| Pink | M517-3SL |
| Green | M517-4SL |
| Yellow | M517-5SL |
| Blue | M517-6SL |
| Peach | M517-7SL |
| Tan | M517-8SL |
| Gray | M517-9SL |
| Lilac | M517-10SL |
| Orange | M517-11SL |
| Aqua | M517-12SL |
| Red | M517-14SL |
| Fl. Pink | M517-16SL |
| Fl. Green | M517-17SL |
| Fl. Yellow | M517-18SL |



Routine Cassettes

45°
labeling
surface

Embedding Cassettes (hinged lid, rear tab)

Unique front-hinged design with a rear tab that allows for unobstructed access to the front labeling surface. Available in bulk, sleeved or taped, with options for lids separate or attached. 45° labeling surface.



LIDS SEPARATE

| Bulk | | |
|--------------------------------|---|---------|
| 1,000 per case. Lids separate. | | |
| White | ■ | M485-2 |
| Pink | ■ | M485-3 |
| Green | ■ | M485-4 |
| Yellow | ■ | M485-5 |
| Blue | ■ | M485-6 |
| Peach | ■ | M485-7 |
| Tan | ■ | M485-8 |
| Gray | ■ | M485-9 |
| Lilac | ■ | M485-10 |
| Orange | ■ | M485-11 |
| Aqua | ■ | M485-12 |

| Sleeved | | |
|------------------------------|---|-----------|
| 750 per case. Lids separate. | | |
| White | ■ | M485-2SL |
| Pink | ■ | M485-3SL |
| Green | ■ | M485-4SL |
| Yellow | ■ | M485-5SL |
| Blue | ■ | M485-6SL |
| Peach | ■ | M485-7SL |
| Tan | ■ | M485-8SL |
| Gray | ■ | M485-9SL |
| Lilac | ■ | M485-10SL |
| Orange | ■ | M485-11SL |
| Aqua | ■ | M485-12SL |
| Fl. Pink | ■ | M485-16SL |
| Fl. Green | ■ | M485-17SL |
| Fl. Yellow | ■ | M485-18SL |

LIDS ATTACHED

| Bulk | | |
|--------------------------------|---|---------|
| 1,500 per case. Lids attached. | | |
| White | ■ | M492-2 |
| Pink | ■ | M492-3 |
| Green | ■ | M492-4 |
| Yellow | ■ | M492-5 |
| Blue | ■ | M492-6 |
| Peach | ■ | M492-7 |
| Tan | ■ | M492-8 |
| Gray | ■ | M492-9 |
| Lilac | ■ | M492-10 |
| Orange | ■ | M492-11 |
| Aqua | ■ | M492-12 |

| Taped | | |
|--------------------------------|---|----------|
| 2,000 per case. Lids attached. | | |
| White | ■ | M492-2T |
| Pink | ■ | M492-3T |
| Green | ■ | M492-4T |
| Yellow | ■ | M492-5T |
| Blue | ■ | M492-6T |
| Peach | ■ | M492-7T |
| Tan | ■ | M492-8T |
| Gray | ■ | M492-9T |
| Lilac | ■ | M492-10T |
| Orange | ■ | M492-11T |
| Aqua | ■ | M492-12T |

45°
labeling
surface

Slim Embedding Cassettes (hinged lid, rear tab)

More compact design incorporates a unique recessed cover that allows more cassettes to be stacked in automatic labelers, processing baskets, and storage cabinets. Available with lids attached in bulk, sleeved or taped. 45° labeling surface.



LIDS ATTACHED

| Bulk | | |
|--------------------------------|---|---------|
| 1,500 per case. Lids attached. | | |
| White | ■ | M509-2 |
| Pink | ■ | M509-3 |
| Green | ■ | M509-4 |
| Yellow | ■ | M509-5 |
| Blue | ■ | M509-6 |
| Peach | ■ | M509-7 |
| Tan | ■ | M509-8 |
| Gray | ■ | M509-9 |
| Lilac | ■ | M509-10 |
| Orange | ■ | M509-11 |
| Aqua | ■ | M509-12 |

| Sleeved | | |
|------------------------------|---|-----------|
| 750 per case. Lids attached. | | |
| White | ■ | M509-2SL |
| Pink | ■ | M509-3SL |
| Green | ■ | M509-4SL |
| Yellow | ■ | M509-5SL |
| Blue | ■ | M509-6SL |
| Peach | ■ | M509-7SL |
| Tan | ■ | M509-8SL |
| Gray | ■ | M509-9SL |
| Lilac | ■ | M509-10SL |
| Orange | ■ | M509-11SL |
| Aqua | ■ | M509-12SL |
| Fl. Green | ■ | M509-17SL |

| Taped | | |
|--------------------------------|---|----------|
| 2,000 per case. Lids attached. | | |
| White | ■ | M509-2T |
| Pink | ■ | M509-3T |
| Green | ■ | M509-4T |
| Yellow | ■ | M509-5T |
| Blue | ■ | M509-6T |
| Peach | ■ | M509-7T |
| Tan | ■ | M509-8T |
| Gray | ■ | M509-9T |
| Lilac | ■ | M509-10T |
| Orange | ■ | M509-11T |
| Aqua | ■ | M509-12T |

45°
labeling
surface

Embedding Cassettes (attached lid, rear tab)

One-piece design with an attached lid that easily tears off and locks into the base of the cassette. Provides a rear opening tab. 45° labeling surface. 1,500 per case.

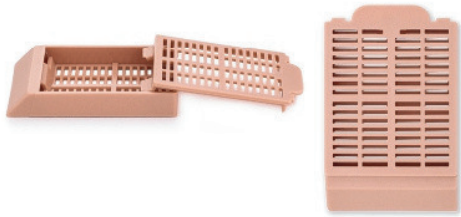

LIDS ATTACHED

Bulk

1,500 per case. Lids attached.

| | |
|--------|-------|
| White | EC300 |
| Blue | EC301 |
| Yellow | EC302 |
| Green | EC303 |
| Pink | EC304 |
| Tan | EC305 |

| | |
|--------|-------|
| Peach | EC306 |
| Gray | EC307 |
| Aqua | EC309 |
| Lilac | EC311 |
| Orange | EC312 |

30°
labeling
surface

Embedding Cassettes (attached lid, rear tab)

One-piece design with an attached lid that easily tears off and locks into the base of the cassette. Provides a rear opening tab. 30° labeling surface. 1,500 per case.



LIDS ATTACHED

Bulk

1,500 per case. Lids attached.

| | |
|--------|--------|
| White | M490-2 |
| Pink | M490-3 |
| Green | M490-4 |
| Yellow | M490-5 |
| Blue | M490-6 |
| Peach | M490-7 |

| | |
|--------|---------|
| Tan | M490-8 |
| Gray | M490-9 |
| Lilac | M490-10 |
| Orange | M490-11 |
| Aqua | M490-12 |

45°
labeling
surface

Embedding Cassettes (no lid)

For use with reusable metal lid shown below. 45° labeling surface.

LIDS NOT INCLUDED

Bulk

1,500 per case. No lids.

| | |
|--------|------------|
| White | CS-M480-2 |
| Pink | CS-M480-3 |
| Green | CS-M480-4 |
| Yellow | CS-M480-5 |
| Blue | CS-M480-6 |
| Peach | CS-M480-7 |
| Tan | CS-M480-8 |
| Gray | CS-M480-9 |
| Lilac | CS-M480-10 |
| Orange | CS-M480-11 |
| Aqua | CS-M480-12 |

Sleeved

750 per case. No lids.

| | |
|--------|--------------|
| White | CS-M480-2SL |
| Pink | CS-M480-3SL |
| Green | CS-M480-4SL |
| Yellow | CS-M480-5SL |
| Blue | CS-M480-6SL |
| Peach | CS-M480-7SL |
| Tan | CS-M480-8SL |
| Gray | CS-M480-9SL |
| Lilac | CS-M480-10SL |
| Orange | CS-M480-11SL |
| Aqua | CS-M480-12SL |

Taped

2,000 per case. No lids.

| | |
|--------|-------------|
| White | CS-M480-2T |
| Pink | CS-M480-3T |
| Green | CS-M480-4T |
| Yellow | CS-M480-5T |
| Blue | CS-M480-6T |
| Peach | CS-M480-7T |
| Tan | CS-M480-8T |
| Gray | CS-M480-9T |
| Lilac | CS-M480-10T |
| Orange | CS-M480-11T |
| Aqua | CS-M480-12T |

Don't forget the lids! Reusable Metal Lids

For use with M480 series cassettes.

25/pack PCLID



Biopsy Cassettes

StatLab biopsy cassettes come in 11 standard colors. We offer both front and rear tab designs and many versions are conveniently pre-sleeved or pre-taped for loading into cassette printers.

45°

labeling
surface

Biopsy Cassettes (hinged lid, front tab)

Traditional biopsy cassette with most popular hinged design. 1 mm pore size. 45° labeling surface.

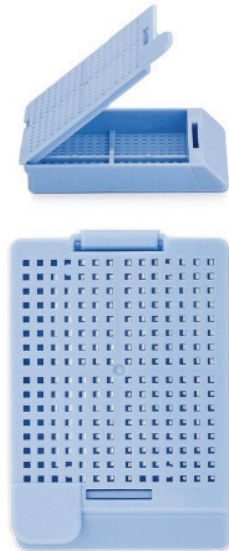

LIDS ATTACHED

Bulk

500 per case. Lids attached.

| | |
|--------------|-------|
| White | BC700 |
| Light Blue | BC701 |
| Light Yellow | BC702 |
| Green | BC703 |
| Pink | BC704 |
| Gray | BC707 |
| Tan | BC708 |
| Aqua | BC709 |
| Lilac | BC711 |
| Orange | BC712 |

LIDS SEPARATE

Bulk

1,000 per case. Lids separate.

| | |
|--------|---------|
| White | M518-2 |
| Pink | M518-3 |
| Green | M518-4 |
| Yellow | M518-5 |
| Blue | M518-6 |
| Peach | M518-7 |
| Tan | M518-8 |
| Gray | M518-9 |
| Lilac | M518-10 |
| Orange | M518-11 |
| Aqua | M518-12 |

Sleeved

750 per case. Lids separate.

| | |
|--------|-----------|
| White | M518-2SL |
| Pink | M518-3SL |
| Green | M518-4SL |
| Yellow | M518-5SL |
| Blue | M518-6SL |
| Peach | M518-7SL |
| Tan | M518-8SL |
| Gray | M518-9SL |
| Lilac | M518-10SL |
| Orange | M518-11SL |
| Aqua | M518-12SL |



35°

labeling
surface

Biopsy Cassettes (attached lid, front tab)

One-piece biopsy cassette with an attached lid that easily snaps into place allowing for one-handed operation. 1 mm pore size. Available in bulk or taped. 35° labeling surface.

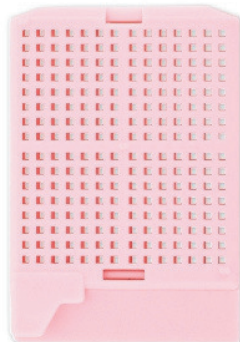

LIDS ATTACHED

Bulk

1,500 per case. Lids attached.

| | |
|--------|---------|
| White | M506-2 |
| Pink | M506-3 |
| Green | M506-4 |
| Yellow | M506-5 |
| Blue | M506-6 |
| Peach | M506-7 |
| Tan | M506-8 |
| Gray | M506-9 |
| Lilac | M506-10 |
| Orange | M506-11 |
| Aqua | M506-12 |

Taped

1,000 per case. Lids attached.

| | |
|--------|----------|
| White | M506-2T |
| Pink | M506-3T |
| Green | M506-4T |
| Yellow | M506-5T |
| Blue | M506-6T |
| Peach | M506-7T |
| Tan | M506-8T |
| Gray | M506-9T |
| Lilac | M506-10T |
| Orange | M506-11T |
| Aqua | M506-12T |

45°
labeling
surface

Biopsy Cassettes (hinged lid, rear tab)

Unique biopsy cassette with front-hinged design. Rear tab allows for unobstructed access to the front writing surface. 1 mm pore size. Available in bulk, taped or sleeved, with options for lids attached or separate. 45° labeling surface.

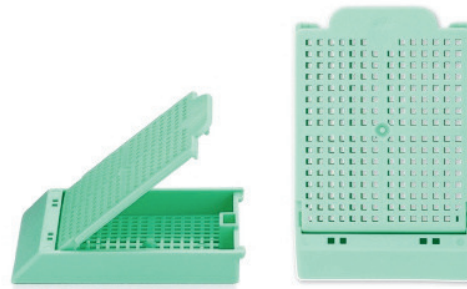

LIDS ATTACHED

Bulk

1,500 per case. Lids attached.

| | |
|--------|---------|
| White | M493-2 |
| Pink | M493-3 |
| Green | M493-4 |
| Yellow | M493-5 |
| Blue | M493-6 |
| Peach | M493-7 |
| Tan | M493-8 |
| Gray | M493-9 |
| Lilac | M493-10 |
| Orange | M493-11 |
| Aqua | M493-12 |

Taped

2,000 per case. Lids attached.

| | |
|--------|----------|
| White | M493-2T |
| Pink | M493-3T |
| Green | M493-4T |
| Yellow | M493-5T |
| Blue | M493-6T |
| Peach | M493-7T |
| Tan | M493-8T |
| Gray | M493-9T |
| Lilac | M493-10T |
| Orange | M493-11T |
| Aqua | M493-12T |

LIDS SEPARATE

Bulk

1,000 per case. Lids separate.

| | |
|--------|---------|
| White | M486-2 |
| Pink | M486-3 |
| Green | M486-4 |
| Yellow | M486-5 |
| Blue | M486-6 |
| Peach | M486-7 |
| Tan | M486-8 |
| Gray | M486-9 |
| Lilac | M486-10 |
| Orange | M486-11 |
| Aqua | M486-12 |

Sleeved

750 per case. Lids separate.

| | |
|--------|-----------|
| White | M486-2SL |
| Pink | M486-3SL |
| Green | M486-4SL |
| Yellow | M486-5SL |
| Blue | M486-6SL |
| Peach | M486-7SL |
| Tan | M486-8SL |
| Gray | M486-9SL |
| Lilac | M486-10SL |
| Orange | M486-11SL |
| Aqua | M486-12SL |

45°
labeling
surface

Slimsette™ Biopsy Cassettes (hinged lid, rear tab)

Incorporates a recessed lid, which produces a slimmer, more compact cassette. Allows for more cassettes to be placed in processor, labeling machines, and in storage cabinets.

LIDS ATTACHED

Bulk

1,500 per case. Lids attached.

| | |
|--------|---------|
| White | M510-2 |
| Pink | M510-3 |
| Green | M510-4 |
| Yellow | M510-5 |
| Blue | M510-6 |
| Peach | M510-7 |
| Tan | M510-8 |
| Gray | M510-9 |
| Lilac | M510-10 |
| Orange | M510-11 |
| Aqua | M510-12 |

Sleeved

750 per case. Lids attached.

| | |
|--------|-----------|
| White | M510-2SL |
| Pink | M510-3SL |
| Green | M510-4SL |
| Yellow | M510-5SL |
| Blue | M510-6SL |
| Peach | M510-7SL |
| Tan | M510-8SL |
| Gray | M510-9SL |
| Lilac | M510-10SL |
| Orange | M510-11SL |
| Aqua | M510-12SL |

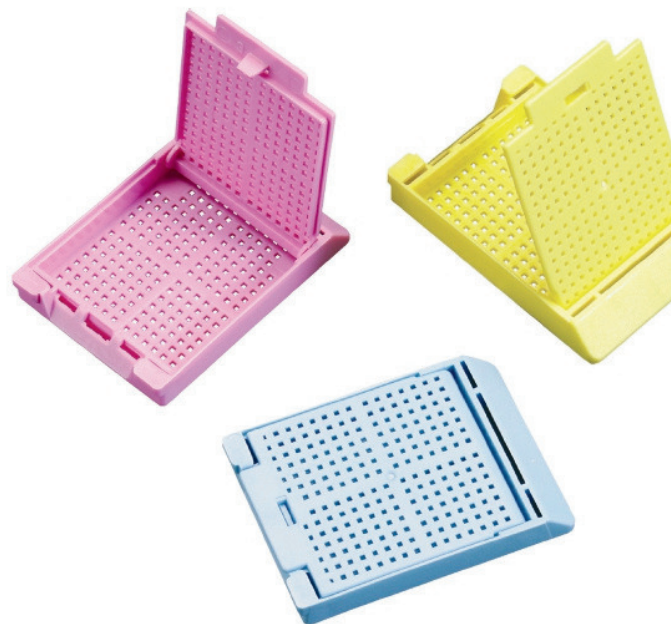

Mesh Cassettes

Keep small biopsy samples secure. StatLab offers three specialty cassettes to contain even the smallest biopsy while allowing the necessary flow of processing liquids.

New to StatLab!

New fine mesh cassettes for automatic cassette printers are ideal for small biopsies and fragile specimens, eliminating the need for messy sponges, bags, and paper. Rounded BioMesh edges ensure no tissue fragments are lost in the corners.



45°
labeling
surface

NEW! BioMesh® Cassettes
(hinged lid, front tab)

Patented design uses a fine tinted nylon screen that contains small biopsies while allowing ample flow of processing fluids. 0.30 mm pore size. 45° labeling surface.



LIDS SEPARATE

| Bulk | | Sleeved | |
|------------------------------|--------|------------------------------|-----------|
| 250 per case. Lids separate. | | 750 per case. Lids separate. | |
| White | HS-500 | White | HS-500/SL |
| Blue | HS-501 | Blue | HS-501/SL |
| Yellow | HS-502 | Yellow | HS-502/SL |
| Green | HS-503 | Green | HS-503/SL |
| Pink | HS-504 | Pink | HS-504/SL |
| Tan | HS-505 | Tan | HS-505/SL |
| Gray | HS-507 | Gray | HS-507/SL |
| Aqua | HS-509 | Aqua | HS-509/SL |
| Red | HS-510 | Red | HS-510/SL |
| Lilac | HS-511 | Lilac | HS-511/SL |
| Orange | HS-512 | Orange | HS-512/SL |



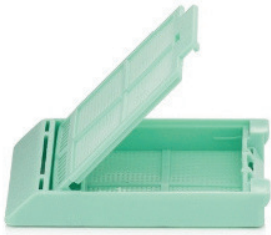

45°
labeling
surface

MicroMesh™ Cassettes (hinged lid, rear tab)

MicroMesh™ Cassettes have a plastic mesh design that eliminates the need for biopsy bags and sponges. The small pore size of 0.38 mm allows for efficient fluid exchange and drainage while keeping small biopsies secure. 45° labeling surface.

LIDS ATTACHED

| Bulk | | | Sleeved | | | Taped | | |
|--------------------------------|---|---------|------------------------------|---|-----------|--------------------------------|---|----------|
| 1,000 per case. Lids attached. | | | 750 per case. Lids attached. | | | 2,000 per case. Lids attached. | | |
| White | □ | M507-2 | White | □ | M507-2SL | White | □ | M507-2T |
| Pink | □ | M507-3 | Pink | □ | M507-3SL | Pink | □ | M507-3T |
| Green | □ | M507-4 | Green | □ | M507-4SL | Green | □ | M507-4T |
| Yellow | □ | M507-5 | Yellow | □ | M507-5SL | Yellow | □ | M507-5T |
| Blue | □ | M507-6 | Blue | □ | M507-6SL | Blue | □ | M507-6T |
| Peach | □ | M507-7 | Peach | □ | M507-7SL | Peach | □ | M507-7T |
| Tan | □ | M507-8 | Tan | □ | M507-8SL | Tan | □ | M507-8T |
| Gray | □ | M507-9 | Gray | □ | M507-9SL | Gray | □ | M507-9T |
| Lilac | □ | M507-10 | Lilac | □ | M507-10SL | Lilac | □ | M507-10T |
| Orange | □ | M507-11 | Orange | □ | M507-11SL | Orange | □ | M507-11T |
| Aqua | □ | M507-12 | Aqua | □ | M507-12SL | Aqua | □ | M507-12T |

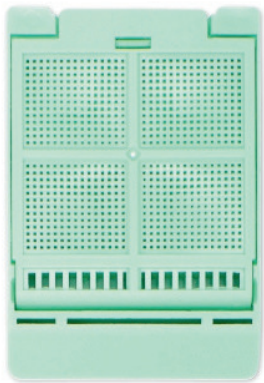

45°
labeling
surface

Microbiopsy Cassettes for automatic cassette printers (attached lid, front tab)

LIDS ATTACHED

Cassettes come with an attached lid that has an easy to use 'break-off' hinge. The locking mechanism on the cassettes ensure maximum tissue security during processing. The microbiopsy cassette incorporates square apertures of 0.38mm, which ensure the safe processing of small biopsies, while also facilitating proper levels of reagent exchange.

Threaded
For *Primera*® Cassette Printers
2000/cs

| | | |
|-------|---|--------------|
| White | □ | EAI-0702-72B |
| Green | □ | EAI-0704-72B |
| Pink | □ | EAI-0708-72B |

Threaded
For *Ink Jet* Cassette Printers
2000/cs

| | | |
|--------|---|--------------|
| White | □ | EAI-0402-72B |
| Green | □ | EAI-0404-72B |
| Grey | □ | EAI-0405-72B |
| Blue | □ | EAI-0406-72B |
| Pink | □ | EAI-0408-72B |
| Yellow | □ | EAI-0409-72B |
| Tan | □ | EAI-0412-72B |

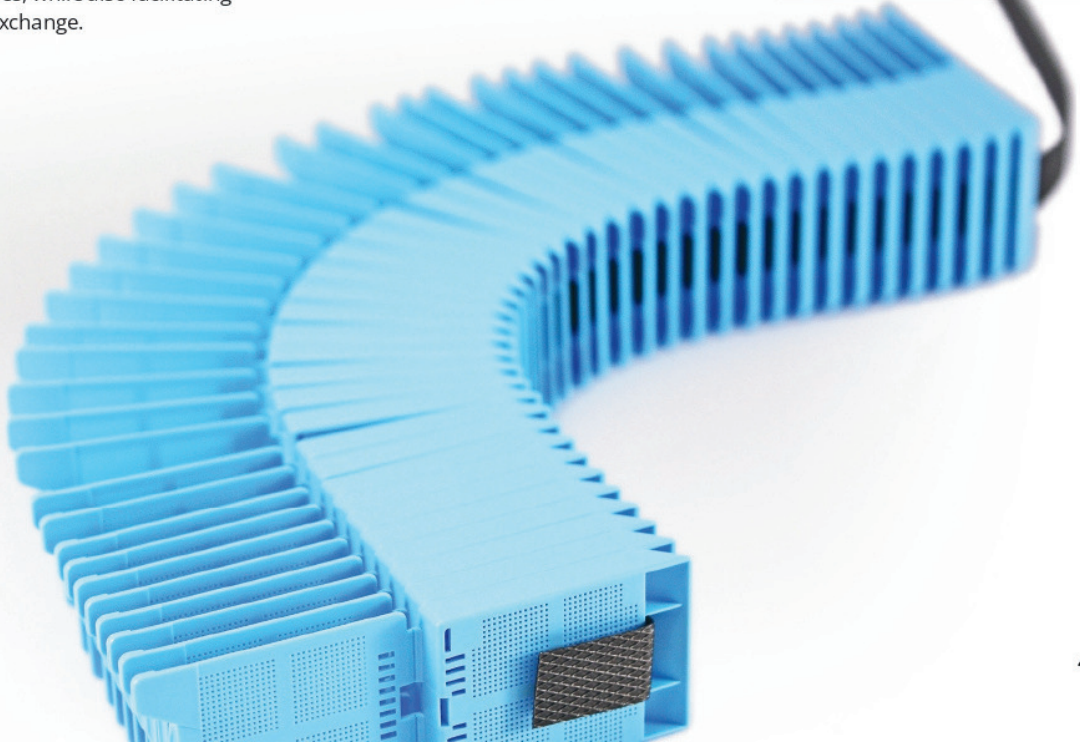

Primera Signature® Class Cassettes

Routine cassette optimized for printing with the Primera Signature® printer and the Tissue-Tek® SmartWrite® automated cassette printers.

LIDS ATTACHED

35°
labeling
surface

Primera® Embedding Cassette

Bulk

1,500 per case. Lids attached.

| | | |
|--------|---|---------|
| White | ☐ | M405-2 |
| Pink | ☐ | M405-3 |
| Green | ☐ | M405-4 |
| Yellow | ☐ | M405-5 |
| Blue | ☐ | M405-6 |
| Gray | ☐ | M405-9 |
| Lilac | ☐ | M405-10 |
| Aqua | ☐ | M405-12 |

Taped

1,000 per case. Lids attached.

| | | |
|--------|---|----------|
| White | ☐ | M405-2T |
| Pink | ☐ | M405-3T |
| Green | ☐ | M405-4T |
| Yellow | ☐ | M405-5T |
| Blue | ☐ | M405-6T |
| Gray | ☐ | M405-9T |
| Lilac | ☐ | M405-10T |
| Aqua | ☐ | M405-12T |



Primera® Biopsy Cassette

Bulk

1,500 per case. Lids attached.

| | | |
|--------|---|---------|
| White | ☐ | M406-2 |
| Pink | ☐ | M406-3 |
| Green | ☐ | M406-4 |
| Yellow | ☐ | M406-5 |
| Blue | ☐ | M406-6 |
| Gray | ☐ | M406-9 |
| Lilac | ☐ | M406-10 |
| Aqua | ☐ | M406-12 |

Taped

1,000 per case. Lids attached.

| | | |
|--------|---|----------|
| White | ☐ | M406-2T |
| Pink | ☐ | M406-3T |
| Green | ☐ | M406-4T |
| Yellow | ☐ | M406-5T |
| Blue | ☐ | M406-6T |
| Gray | ☐ | M406-9T |
| Lilac | ☐ | M406-10T |
| Aqua | ☐ | M406-12T |



Primera® Mesh Biopsy Cassette

Bulk

1,000 per case. Lids attached.

| | | |
|--------|---|---------|
| White | ☐ | M407-2 |
| Pink | ☐ | M407-3 |
| Green | ☐ | M407-4 |
| Yellow | ☐ | M407-5 |
| Blue | ☐ | M407-6 |
| Gray | ☐ | M407-9 |
| Lilac | ☐ | M407-10 |
| Aqua | ☐ | M407-12 |

Taped

2,000 per case. Lids attached.

| | | |
|--------|---|----------|
| White | ☐ | M407-2T |
| Pink | ☐ | M407-3T |
| Green | ☐ | M407-4T |
| Yellow | ☐ | M407-5T |
| Blue | ☐ | M407-6T |
| Gray | ☐ | M407-9T |
| Lilac | ☐ | M407-10T |
| Aqua | ☐ | M407-12T |



Distributed by

CliniSciences Group

PiCassettes

Intended for use with the PiSmart Cassette Printer, the proprietary design of Pi Cassettes ensures print integrity is retained through the entire workflow.

Explore the StatLab PiSmart Cassette Printer
See page 160



Pi Cassettes are engineered specifically for use on the PiSmart printer, and utilize a patented feature to protect the printed surface during dewaxing, while still enabling the surface to be cleared of wax. The cassettes are provided in threaded format, eliminating loading time for more efficiency. The plastic support thread enables users to quickly load all or part of the stack of cassettes into the hopper.

Patented Features

Pi Cassettes contain 4 patented pips on each corner of the cassette, protecting the thermal printing from high heat during dewaxing.

Pi Embedding Cassette

THREADED IN STRIPS OF OF 40, LIDS SEPARATE

Bulk

2,000 per case. Lids separate.

| | | | | | |
|--------|---|---------------|----------|---|---------------|
| White | ■ | EAM-0202-72B | Pink | ■ | EAM-0208-72B |
| Green | ■ | EAM-0204-72B | Yellow | ■ | EAM-0209-72B |
| Gray | ■ | EAM-0205-72B* | Tan | ■ | EAM-0212-72B* |
| Blue | ■ | EAM-0206-72B | Lavender | ■ | EAM-0219-72B* |
| Orange | ■ | EAM-0207-72B* | | | |

Pi Biopsy Cassette

THREADED IN STRIPS OF OF 40, LIDS SEPARATE

Bulk

2,000 per case. Lids separate.

| | | | | | |
|--------|---|---------------|----------|---|---------------|
| White | ■ | EAM-0302-72B | Pink | ■ | EAM-0308-72B |
| Green | ■ | EAM-0304-72B | Yellow | ■ | EAM-0309-72B |
| Gray | ■ | EAM-0305-72B* | Tan | ■ | EAM-0312-72B* |
| Blue | ■ | EAM-0306-72B | Lavender | ■ | EAM-0319-72B* |
| Orange | ■ | EAM-0307-72B* | | | |

Pi Microbiopsy Cassette

THREADED IN STRIPS OF OF 40, LIDS SEPARATE

Bulk

2,000 per case. Lids separate.

| | | | | | |
|--------|---|---------------|----------|---|---------------|
| White | ■ | EAM-0402-72B | Pink | ■ | EAM-0408-72B |
| Green | ■ | EAM-0404-72B | Yellow | ■ | EAM-0409-72B |
| Gray | ■ | EAM-0405-72B* | Tan | ■ | EAM-0412-72B* |
| Blue | ■ | EAM-0406-72B | Lavender | ■ | EAM-0419-72B* |
| Orange | ■ | EAM-0407-72B* | | | |

*Varying ETA, please work with your sales representative on stocking options



Supa Mega™ Cassettes

StatLab's Supa Mega range of cassettes is ideal for embedding and processing larger tissue samples. Designed with a large open pore area to allow for better reagent flow, greater adhesion of paraffin to the cassette, and improving turnaround times.

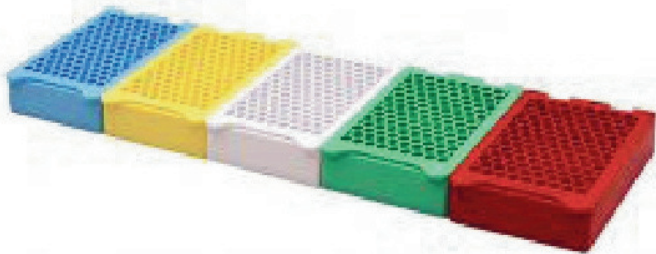

NEW! Supa Mega™ Cassettes

The Supa Mega Cassette is useful for prostate, brain, breast and eye tissue. Complete with a robust and secure closing mechanism that retains its strength after multiple openings, the cassette is designed for easy use by both left and right-handed users.

100 per box

| | | |
|--------|---|--------------|
| White | □ | EAG-0102-02A |
| Blue | ■ | EAG-0106-02A |
| Yellow | ■ | EAG-0109-02A |
| Green | ■ | EAG-0104-02A |
| Pink | ■ | EAG-0108-02A |
| Gray | ■ | EAG-0105-02 |

White, blue, and pink are buy to order only

NEW! Supa Mega™ Mothership Cassettes

Supa Mega Mothership cassettes provide an innovative solution for the processing, embedding and tracking of large tissue specimens. Designed in accordance with recommendations of HER2 testing in the UK⁽¹⁾ and ASCO/CAP in the USA^(2,3), by reducing specimen thickness and shortening processing time, while ensuring high-quality tissue processing.

100 per box

| | | |
|--------|---|--------------|
| White | □ | EAO-0102-02A |
| Blue | ■ | EAO-0106-02A |
| Yellow | ■ | EAO-0109-02A |
| Green | ■ | EAO-0104-02A |
| Pink | ■ | EAO-0108-02A |
| Gray | ■ | EAO-0105-02 |

White, blue, and pink are buy to order only



NEW! Supa Mega™ Slim Cassettes

The Supa Mega Slim cassettes are widely adopted in clinical, research and toxicology laboratories. The internal chamber's thinner depth reduces specimen thickness and shortens processing time so casting can be done in only 20 minutes at -8°C.

100 per box

| | | |
|--------|---|--------------|
| White | □ | EAN-0102-02A |
| Blue | ■ | EAN-0106-02A |
| Yellow | ■ | EAN-0109-02A |
| Green | ■ | EAN-0104-02A |
| Pink | ■ | EAN-0108-02A |

White, blue, and pink are buy to order only



⁽¹⁾ HER2 Testing in the UK: Further update to Recommendations. R.A. Walker et al. J. Clin. Pathol. 2008; 61: 818-824.

⁽²⁾ American Society of Clinical Oncology/College of American Pathologists Guideline Recommendations for Immunohistochemical Testing of Estrogen and Progesterone Receptors in Breast Cancer. Hammond et al. Arch Pathol Lab Med-2010

⁽³⁾ ASCO/CAP Guideline Recommendations for Human Epidermal Growth Factor Receptor 2 Testing in Breast Cancer. A.C. Wolff et al. Arch Pathol Lab Med - Vol 131, January 2007

Supa Mega™ Cassette Clamp

Supa Mega™ Cassette Clamps are used for the microtomy of large tissue blocks. Incorporating an intuitive quick-release system. The Universal Supa Mega™ Clamp can hold any type of Supa Mega™ Cassette, while the Slim Clamp can hold the Supa Mega™ Slim Cassette only.



NEW! Supa Mega™ Cassette Clamps

| | |
|---|--------------|
| Universal Supa Mega Cassette Clamp, 1 each | JFB-0100-00A |
| Supa Mega Slim Cassette Clamp, 1 each | JFB-0500-00A |
| Supa Mega Slim Microtome Clamp 'Cooling' Spacer Block, , 1 each | JFA-0100-00A |
| Supa Mega Slim Microtome Spacer Block (for Vice Clamp), 2 each | JFA-0100-00B |
| Supa Mega Slim Chuck Support Plate (for Microm HM Microtomes) | JFA-0200-63A |

'Cooling' Spacer Block for use with Standard Supa Mega™ Clamp to hold Supa Mega™ Slim Cassettes



Spacer Block for Vice Clamp



Support Plate

Supa Mega™ Stainless Steel Base Molds

Supa Mega stainless steel base molds have extra deep side walls which allow paraffin to be decanted into the cassette without the risk of the usual 'leakage' of paraffin.

NEW! Supa Mega™ Base Molds, 5/box

| | |
|---|--------------|
| Stainless Steel Supa Mega Base Mold, 1.4in x 1.4in x 0.4in | GBC-3614-05A |
| Stainless Steel Supa Mega Base Mold, 2.4in x 1.8in x 0.6in | GBC-6014-05A |
| Stainless Steel Slim Base Mold, 2.4in x 1.8in x 0.3in | GBC-6014-05B |
| Stainless Steel Mothership Base Mold, 2.4in x 1.8in x 0.3in | GBC-6014-05A |

Key Benefits

- ✔ Reusable
- ✔ Stops paraffin leakage
- ✔ Requires less paraffin
- ✔ Stainless steel for lifetime use



Supa Mega Slim Base Mold



Supa Mega Base Mold



Supa Mega Mothership Base Mold

STATLAB.COM

45

Biopsy Bags, Wraps & Pads

Get added security for your smallest tissue samples. StatLab offers a selection of products that protect small tissue while allowing for the ample flow of processing fluids.



Foam Biopsy Sponges

Blue, black and white foam pads that secure small specimens during processing. 1" x 1 1/4".

| | |
|-------------------|---------|
| Blue, 1,000/case | SL30B/T |
| White, 1,000/case | SL30W |
| Black, 1,000/case | SL30BK |

Biopsy Wraps

2" x 3", solvent-resistant, thin biopsy paper. Protects biopsy and while allowing for optimal infiltration and fluid exchange. Available in white and pink.

| | |
|------------------|----------|
| White, 1,000/box | BS-2X3/W |
| Pink, 1,000/box | BS-2X3/P |



Bio-Mesh™ Biopsy Bags

Secures small biopsies during processing. Synthetic mesh, small pore design, ensures unrestricted flow of processing reagents around specimens. Resistant to solvents and acids. 1,000 bags per case.

| | |
|-----------------------|----------|
| Small, 30 mm x 45 mm | BBSM1000 |
| Medium, 45 mm x 75 mm | BBMD1000 |

TissueWrap

TissueWrap Biopsy Paper is specifically designed for processing biopsy specimens. The tissue paper is cut to a convenient 60x60mm, ready-to-use size. This non-absorbent paper allows fluids to flow through freely while retaining small tissue fragments.

| | |
|----------|--------------|
| 500/pack | EBB-0102-10A |
|----------|--------------|



Marking Accessories

StatMark® Pen

Designed exclusively for lab techs, this original formulation does not dry out, and withstands exposure to common processing chemicals; excellent for both slides and embedding cassettes.

| | |
|--------|--------|
| 12/box | SMP-BK |
|--------|--------|



Cyt-o-Dot Pens

Cyt-o-dot cytology pens are designed for ink application on glass slides and coverslips after staining. Durable, acrylic fiber nib is beveled to a precise, fine point. The ink line or 'dot' applied is the ideal size for microscopic visualization. Fine tip cytology markers are permanent, waterproof, and write on almost any surface including glass, plastic, ceramic and metal. 4/pack

| | |
|-------|------|
| Green | 9002 |
| Blue | 9003 |
| Red | 9004 |
| Black | 9005 |



TissueGuard™ Processing Gel

Stabilize fragile specimens during processing by preparing with TissueGuard processing gel.

Tissue Guard encapsulates and retains specimens during histological processing while allowing chemical reagents to penetrate the specimen. Appropriate for cytology and histology applications, TissueGuard is an alternate to other agarose stabilizers.

Cytology

Protect fine needle aspirates, urine specimens, non-gyn specimens, and any other specimens utilizing cell block preparation. Product can be applied in centrifuge tube, in conjunction with BioMesh tissue cassettes, or using tissue paper. After application, specimen is ready for processing within minutes, or sooner if aided with a cooling block.

Histology

Protect samples including needle biopsies, nerves, small arteries, aggregates, lymph nodes and the smallest of tissue fragments. Product can be applied to samples in conjunction with BioMesh cassettes, or using filter paper.

- 1 Warm the Gel**
 TissueGuard will be solid when kept at recommended storage temperatures. Warm to 60°C using microwave, boiling water, or dry bath incubator.
- 2 Add Gel to Specimen**
 Using a pipette, apply to specimen, completely covering specimen at the bottom of a centrifuge tube, BioMesh tissue cassette, or on non-porous filter paper.
- 3 Cool Before Processing**
 TissueGuard must cool to a solid state before processing specimens. Use cassettes on a cooling tray to reduce the 2-3 minute time at room temperature. Process as usual.



TissueGuard™ Processing Gel

| | |
|-----------------|------|
| Box of 12 tubes | TG12 |
|-----------------|------|

HistoCool™ Cooling Trays

| | |
|----------------------|---------|
| 20 cassette capacity | SLHC-20 |
| 30 cassette capacity | SLHC-30 |

Transfer Pipettes

| | |
|---------|--------|
| 500/box | CT2000 |
|---------|--------|

CASSETTES & ACCESSORIES

The background of the slide is a microscopic image of a tissue section, likely from a glandular organ like the pancreas, showing various cellular structures and ducts. The image is overlaid with a semi-transparent green gradient that darkens towards the right side of the slide.

Tissue processing and embedding

StatLab's high-performance reagents will help you efficiently prepare and process any type of tissue with confidence.

Clearing Agents

Whether you use xylene or a xylene substitute, StatLab's high-quality clearing agents will help you prepare your tissue for infiltration.



TISSUE PROCESSING AND EMBEDDING

Xylene

Xylene, Laboratory Grade

Purified and filtered to deliver a high quality, consistent product. High solvency factor ensures quick and complete clearing. Free of impurities and water.

| | |
|-------------------|--------|
| 1 gallon (4/case) | 8400-1 |
|-------------------|--------|

Xylene Substitutes

Citra-Clear™ Xylene Substitute

100% d-Limonene for processing and staining. Mild citrus odor. Exceptionally high purity. Flash point 122°F.

| | |
|-------------------|--------|
| 1 gallon (4/case) | 6400-1 |
|-------------------|--------|

XS-3™ Xylene Substitute

100% aliphatic hydrocarbon for processing and staining. Higher permissible exposure limit than xylene. Virtually no odor. Flash point 104°F. Exceptionally high purity.

| | |
|-------------------|--------|
| 1 gallon (4/case) | 7400-1 |
|-------------------|--------|

Paraffin

54°-56°
MELTING POINT

ParaPro™ SEM

ParaPro™ Standard Embedding Media. A softer paraffin. For infiltration and embedding. This ParaPro™ formulation consists of a low polymer count, which improves infiltration and embedding and leads to more efficient deparaffinization. Minimizes wrinkles. Melting point 54-56°C.

0.8 kg bag, 10/case PPSEM

50°-54°
MELTING POINT

ParaPro™ LMP

ParaPro™ Low Melting Point. A medium/hard paraffin. For infiltration and embedding. Consists of a specialized blend of low-molecular-weight paraffin and polymers to reduce melting point. This lower melting point protects tissues from excessive temperature during processing. Melting point 50-54°C.

1 kg bag, 8/case PPLMP

55°-57°
MELTING POINT

ParaPro™ XLT

A superior mixture of waxes and copolymer alloys, ParaPro™ XLT is our signature paraffin in the ParaPro™ line. A medium/hard paraffin. For infiltration and embedding. ParaPro™ XLT produces ultra-thin compression-free ribbons and can be used to cut 2-micron sections without icing. Provides excellent support for all types of tissue samples while maintaining exceptional clarity. Melting Point 55°-57°C.

0.8 kg bag, 10/case PPXLT

NEW!

50°-54°
MELTING POINT

ParaPro™ 360

Appropriate for infiltration and embedding, ideal for standard ribbons down to the thinnest 2-micron sections—all at a low melting point. PP360 is formulated with a proprietary blend of low-molecular-weight paraffin and polymers. Your new all-around favorite.

0.8 kg bag, 10/case PP360



54°-57°
MELTING POINT

ParaPro™ Blue

Universal infiltration and embedding paraffin composed of light blue pellets. A medium paraffin. The blue color makes it easier to visualize small biopsies after processing. Highly refined with the addition of synthetic polymers, enabling rapid impregnation. Optimized for dermatology and urology specimens.

1 kg bag, 8/case PPBLU

Find out which paraffin product is better for you! Contact us for a sample paraffin block



To Protect, Clean and Repel

Our exclusive formulation helps you achieve a cleaner, safer workplace by helping to easily remove sticky and slippery paraffin waste. If you're working with paraffin, you need PolyShield®!

PolyShield®

PolyShield® is a liquid paraffin repellent used as a protective coating on laboratory surfaces that are exposed to paraffin residue. PolyShield® can also be used to clean paraffin that has adhered to lab countertops and equipment.

120 mL spray bottles, 6/case

PS/6



Para-Trim Paraffin Scaper

Plastic paraffin scaper, perfect for cleaning up lab countertops and equipment.

Sold individually, 1 each

PT-SLMP



Embedding Accessories

Work smarter and more efficiently with StatLab's line of helpful embedding tools.

Customer-inspired!

Designed in partnership with a histotech, the wide base of these proprietary tampers means reduced manual effort and risk for repetitive motion injury. Ergonomic, heavy-duty, tech-friendly, easy and efficient.

Tissue Tamp™ Embedding Tamper Set

Tissue Tamp™ Tamper Set was specially developed for histology lab professionals. The set comes with two ergonomic embedding tampers and an easy-to-use stand that will keep the tampers within reach. Is easily adaptable to any brand of embedding station hot plate.

| | |
|-------|-------|
| 1 set | TTS-2 |
|-------|-------|

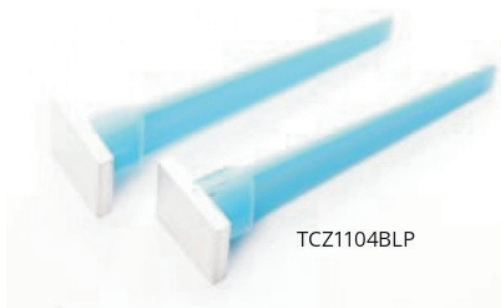

MasterPress Tissue Tamper

Flattening tissue within the base mold couldn't be easier. This tool is made with a comfortable, longer handle that's not only xylene resistant but stays cooler when the base is hot. Round, 1/2 inch.

| | |
|---------------------|------------|
| Round Blue, 2/pack | TCZ1100BLP |
| Small Blue, 2/pack | TCZ1102BLP |
| Medium Blue, 2/pack | TCZ1104BLP |
| Large Blue, 2/pack | TCZ1106BLP |

HistoCool™ Tissue Cassette Cooling Trays

Effectively aids in the cooling of tissue blocks. Trays are filled with freezer gel that stays frozen longer: up to 6-8 hours. Simply re-freeze at the end of each day.

| | |
|----------------------|---------|
| 20 cassette capacity | SLHC-20 |
| 30 cassette capacity | SLHC-30 |



Base Molds

StatLab offers reusable base molds or a plastic, disposable version for single use.

15mm X 15mm shown



SupaMega™ Base Molds

Supa Mega™ stainless steel base molds have extra deep side walls which allow paraffin to be decanted into the cassette without the risk of the usual 'leakage' of paraffin. 5/box

| | |
|---|--------------|
| Stainless Steel Supa Mega™ Base Mold, 1.4in x 1.4in x 0.4in | GBC-3614-05A |
| Stainless Steel Supa Mega™ Base Mold, 2.4in x 1.8in x 0.6in | GBC-6014-05A |
| Stainless Steel Slim Base Mold, 2.4in x 1.8in x 0.3in | GBC-6014-05B |
| Stainless Steel Mothership Base Mold, 2.4in x 1.8in x 0.3in | GBC-6014-05A |

Block-Out®

Base mold release compound. Excellent for use as a base mold coating to allow for easy separation of paraffin from the base mold. Helps to prevent paraffin build-up on metal base molds.

150 mL bottle, 1 each BMR-4



Metal Base Molds

Fits most standard tissue embedding cassettes. Stainless steel construction provides superior thermal conductivity. The molds have a highly polished surface for easy paraffin block removal and cleaning. The well corners are rounded for effortless tissue block removal and optimal paraffin ribboning. 12 per case.

| | |
|----------------------|---------|
| 15 mm x 15 mm x 5 mm | MBM1515 |
| 24 mm x 24 mm x 5 mm | MBM2424 |
| 30 mm x 24 mm x 5 mm | MBM3024 |
| 37 mm x 24 mm x 5 mm | MBM3724 |

Disposable Base Molds

Clear plastic. Eliminates use of cleaning solvents and release compounds. 500 per case.

| | |
|----------------------|--------|
| 15 mm x 15 mm x 5 mm | BM1515 |
| 24 mm x 24 mm x 5 mm | BM2424 |
| 30 mm x 24 mm x 5 mm | BM3024 |
| 37 mm x 24 mm x 5 mm | BM3724 |



Supa Mega™ Base Mold

Microtomy

Consistently produce great slides from hard, soft or frozen specimens. Created with the help of working microtomists, StatLab's diverse line of products for both microtomes and cryostats will help you get great results.

Microtome Blades

Cost-efficient blades created for stability and durability.

Variety

A variety of blades provide effective options based on your preferences for coatings, strength, sharpness and more. StatCut™ and TruCut™ lines are manufactured in Japan while Opticut™, PolyCut™, and Sapphire are made in the USA.

Durability

All StatLab blades are developed to be ultra-durable and long-lasting, for fewer changes in your lab, leading to increased efficiency in cost and time.

StatCut™

Our signature blade, known for durability and sharpness.



TruCut™

A Japanese blade, coated using a proprietary ionization process.



OptiCut™

A customer favorite, made in the USA, known for its ultimate sharpness.



StatCut™ Microtome Blades

Suitable for both soft and hard tissue, StatCut™ Blades are well balanced in durability and sharpness. They are coated for non-stick sections and effortless ribbing.

| | |
|--|---------|
| StatCut™ Low Profile Blade, 50 blades/pack | CUT7900 |
|--|---------|

| | |
|---|---------|
| StatCut™ High Profile Blade, 50 blades/pack | CUT7950 |
|---|---------|

Did you know?

39.3%

Customers on average use 39.3% fewer blades per year by switching to StatCut.¹

¹StatLab in house data from 2 year customer study



Cutting Edge

The end result of centuries of Japanese craftsmanship, skill, and knowledge, our blades are the highest quality option when it comes to sectioning. Extreme sharpness and durability are the two primary features of these best-selling blades.

TruCut™ Microtome Blades

TruCut™ Disposable microtome blades demonstrate increased sharpness, and greater durability compared to many conventional microtome blades. Made in Japan with a proprietary surface ionization process, the blade edge is slowly refined, sharpened and optimized in order to maximize hardness, sharpness and durability.

TruCut™ Low Profile Microtome, 50 blades/pack CUT7500

TruCut™ High Profile Microtome, 50 blades/pack CUT7550



OptiCut™ Microtome Blades

Looking for a quality blade made in the US? OptiCut™ Blades are precision manufactured to the highest standards for sharpness, consistency, and durability. A proprietary honing and polishing process ensures consistent sharpness and exceptional durability. Made in the USA.

OptiCut™ LP Low Profile, 50 blades/pack CUT7223

OptiCut™ LPX Low profile, Ultra Thin, 50 blades/pack CUT7380

OptiCut™ HP High Profile, 50 blades/pack CUT3210

OptiCut™ HPC High Profile Ceramic Coated, 50 blades/pack CUT7203

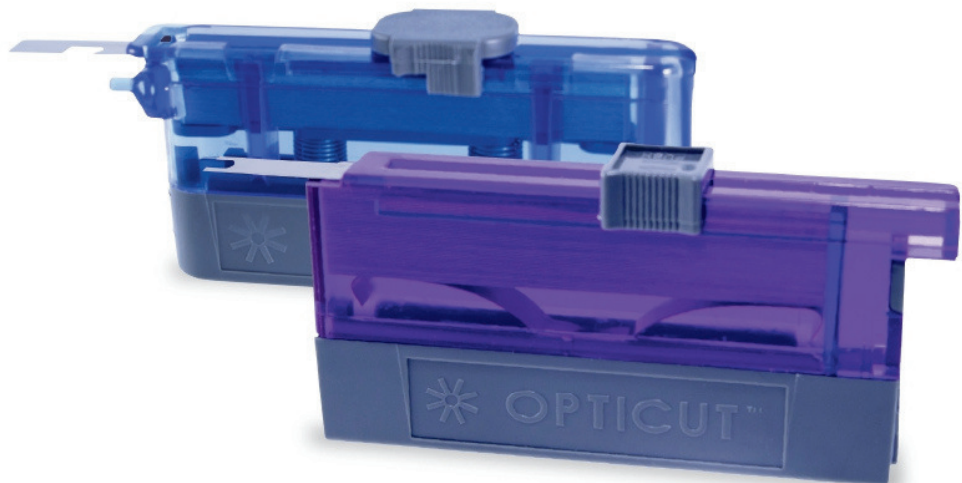

Frozen Sectioning

Compare two choices of frozen section embedding media to determine the one that's best for your lab.

PolarStat™ Embedding Medium for Frozen Sections

An aqueous-based frozen section embedding medium designed to support tissue blocks in cryostat sectioning. Formulated to promote rapid freezing, enhanced sectioning and consistent results at a working temperature of -20°C.

| | |
|-------------|--------|
| 4 oz bottle | CRYO-4 |
|-------------|--------|

See Our True Colors

Our best selling PolarStat *Plus* family is growing! Now available in multiple colors for easy identification of multiple specimens during sectioning and staining.

PolarStat *Plus*™ Embedding Medium for Frozen Sections

Medium Viscosity Formulation especially well suited for Mohs cryostat sectioning. This formulation freezes at optimum cutting temperatures of -10°C and below. No residue is left on slides during the staining procedure, thereby eliminating undesirable background staining.

| | |
|----------------|---------|
| 12/case | PSP-12 |
| Blue, 1/each | PSP-12B |
| Green, 1/each | PSP-12G |
| Red, 1/each | PSP-12R |
| Yellow, 1/each | PSP-12Y |





StatFix™

Buffered alcoholic formalin fixative. Particularly well suited for fatty tissues, rapid diagnostic applications and routine frozen sections.

| | |
|----------|------|
| 1 gallon | SF-1 |
|----------|------|

Provide A Solid Foundation

Our new PolarChucks have a patented design that allows for better sectioning, and greater stability. The waffle pattern grooves are extra deep allowing for better holding capacity.

PolarChuck™

PolarChuck™ cryostat embedding chucks are made of anodized aluminum. Deep rectangular waffle grid or circular pattern creates a more stable and secure tissue mount. Sold individually.

LEICA CRYOSTATS

| | |
|-------------------------|-----------------|
| Waffle grid, 30 mm | POLARCHK-L/30 |
| Waffle grid, 40 mm | POLARCHK-L/40 |
| Circular pattern, 30 mm | POLARCHK(C)-L30 |
| Circular pattern, 40 mm | POLARCHK(C)-L40 |

AVANTIK/MICROM CRYOSTATS

| | |
|--------------------|---------------|
| Waffle grid, 30 mm | POLARCHK-A/30 |
| Waffle grid, 40 mm | POLARCHK-A/40 |



Sectioning Accessories

StatLab offers a line of tools to aid in sectioning.

StatSwipes

Pop-up dispenser box designed to give you perfect dispensing of StatSwipes. . For cleaning water bath or use in any low lint application. Pair with the Push Up Box™ which prevents the top-most tissue from falling back into the StatSwipes box. Sold separately.

| | |
|-----------------------------|-----------|
| 4.4" x 8.4", 280 sheets/box | SL5511 |
| Push-Up Box™ 5"x5", White | TWD00101E |

StatFreeze™ Freezespray

Ozone safe, does not contain CFC's OR HCFC's. Used to quickly cool paraffin blocks and fresh tissue in frozen sections. Sleek bottle is easy to hold and equipped with trigger nozzle and 5" tube to help direct spray. Two versions available, flammable and non-flammable. Priced individually, sold in increments of 6.

| | | |
|-----------------|--------------------|----------|
| 9 oz can, each | 152a refrigerant | SL202 |
| 10 oz can, each | 1234ze refrigerant | SL202/NF |

Tissue Grip™ Water Bath Adhesive

Liquid water bath adhesive used in H & E staining, special stains, and immunoperoxidase procedures.

| | |
|----------|-------|
| 500 mL | TG-16 |
| 1 gallon | TG-1 |

Updated product!

Histology Brush

Our 9" tissue section debris brush is used to aid microtomy and ensure the clean working area of the microtome when sectioning. The magnetic end helps to promote safety and avoid potential injury by eliminating the need for techs to use their hands to remove microtome blades.

| | |
|--------|------|
| 1/each | TSDB |
|--------|------|





Tissue Grip™
Water Bath Adhesive
500 mL

WARNING:
CONTAINS: Ethylene Glycol (107-21-1), 5-Chloro-2-methyl-3[2H] - Isothiazolone, mixture with 2-mercaptoethanol (109-94-9). **HAZARD STATEMENT(S):** Causes skin irritation. May cause an allergic skin reaction. May cause damage to organs (kidney) through prolonged or repeated exposure. **PRECAUTION STATEMENT(S):** Do not breathe vapors, mist, or spray. Wash hands, forearms, and other exposed skin after handling. Wear protective gloves, protective clothing, and eye protection. **IF ON SKIN:** Wash with soap and water. If irritation persists, get medical advice/attention. If skin irritation or rash occurs, get medical advice/attention if you feel unwell. Specific treatment (see SDS section 4). Take off contaminated clothing before reuse, do not allow out of the workplace. **STORAGE:** Keep container closed when not in use. Store away from direct sunlight, extremely high or low temperatures and heat sources. **Compatible Materials:** Strong acids, strong bases, strong oxidizers. **DISPOSAL:** Dispose of this product in accordance with local, regional, national, territorial, provincial, and international regulations. For more information, call StatLab at 800-424-9300. **DIRECTIONS:** Fill water bath with water (DI or Tap) and add 5-10 mL per liter of water to the bath. Stir water gently to ensure Tissue Grip dissolves completely and is mixed well. Use for fixation, drying and staining. Special stains and Immunohistochemistry may be performed with Tissue Grip™. Avoid the use of adhesive, coated or charged slides. For frozen sections, dip slides into a 1:10 solution with water, allowed to dry, and stored in a slide box after each use.

TG-16
LOT: 083131
EXP: 2021

STATFREEZE™ FREEZE SPRAY
9 OUNCES/CAN
Catalog: SL202

STATFREEZE™ NF Non-Flammable
Environmentally Friendly Freeze Spray
10 OUNCES/CAN
Catalog # SL202/NF

CAUTION: CONTENTS UNDER PRESSURE
FOR LABORATORY OR PROFESSIONAL USE ONLY

NON-FLAMMABLE
CAUTION: CONTAINS GAS UNDER PRESSURE;
MAY EXPLODE IF HEATED. READ SAFETY
DATA SHEET CAREFULLY. ENERGIZED EQUIPMENT USE ONLY
FOR LABORATORY OR PROFESSIONAL USE ONLY

StatLab #TSDB statlab.com

MICROTOMY

Microscope Slides & Coverslips

StatLab's diverse line of glass slides is sourced from all over the world. Both hard-working quality budget options as well as premium glass are available in a broad portfolio to meet your needs. All glass is pre-cleaned and free from film and distortion.

StatLab coverglass, made from pure white borosilicate glass, is especially well suited for use in automatic coverslipppers.

Millennia Command™ Adhesion Slides











Simplify workflow and improve performance with **Millennia Command**: the slide that checks all the boxes.

Strong adhesion meets the rigorous demands of harsh IHC processing, while low background staining makes Millennia Command an excellent choice for special stains and H&E; a true all-purpose slide. Compatible with all thermal transfer slide printers. Hydrophilic. 75mm X 25mm. 100/box, 10 boxes/case, sold by the ase.

Learn more and request samples at CommandSlide.com

Thermal Transfer Compatible

90° Corners

| | | | | | |
|-------|---|------------|--------|---|------------|
| White |  | MCOMM/W/90 | Yellow |  | MCOMM/Y/90 |
| Pink |  | MCOMM/P/90 | Red |  | MCOMM/R/90 |
| Green |  | MCOMM/G/90 | Tan |  | MCOMM/T/90 |
| Blue |  | MCOMM/B/90 | Lilac |  | MCOMM/L/90 |

Also available preloaded for the ESPO Slide printer! See page 68

"After testing side by side with slides currently in use, we reported consistent stain quality and uniformity, and improved adhesion performance. These slides are top of the line."

KAREN M., SCT (ASCP), CYTOLOGY SU PERSVISOR

Why switch to Millennia Command?

High adhesion produces excellent IHC results

Low background staining on all applications

Validated on Leica and Ventana platforms

Compatible with all thermal transfer printers

- StatLab PiSmart with PathSmart Tracking
- StatLab ESPO
- SlideMate and SlideMateAS
- Primera
- Leica HistoCore PERMA
- TissueTek SmartWrite

Side by side studies reveal equivalency compared to popular brand in:

-  Stain Quality
-  Stain Uniformity
-  Tissue Integrity

Adhesion Slides

Choose from StatLab's wide-ranging assortment of high-quality adhesion slides to be sure you have what's best for your lab.

Thermal Transfer Compatible

Millennia™ 1000 Adhesion Slides

Hydrophobic surface with strong adhesion. May be used for special staining, routine histology and frozen sections. 75 mm x 25 mm x 1 mm. 100 per box. 1,000 per case.

Clipped Corners

| | | |
|--------|---|--------|
| White | □ | M1000W |
| Blue | ■ | M1000B |
| Green | ■ | M1000G |
| Pink | ■ | M1000P |
| Yellow | ■ | M1000Y |

90° Corners

| | | |
|--------|---|-----------|
| White | □ | M1000W/90 |
| Blue | ■ | M1000B/90 |
| Green | ■ | M1000G/90 |
| Pink | ■ | M1000P/90 |
| Yellow | ■ | M1000Y/90 |

For slides by the box.

100 slides/box. Slides are sold in case quantity of 10 boxes/case.

For slides by the gross.

144/gross (2 boxes of 72 slides). Slides are sold in case quantity of 10 gross. (20 boxes/case)

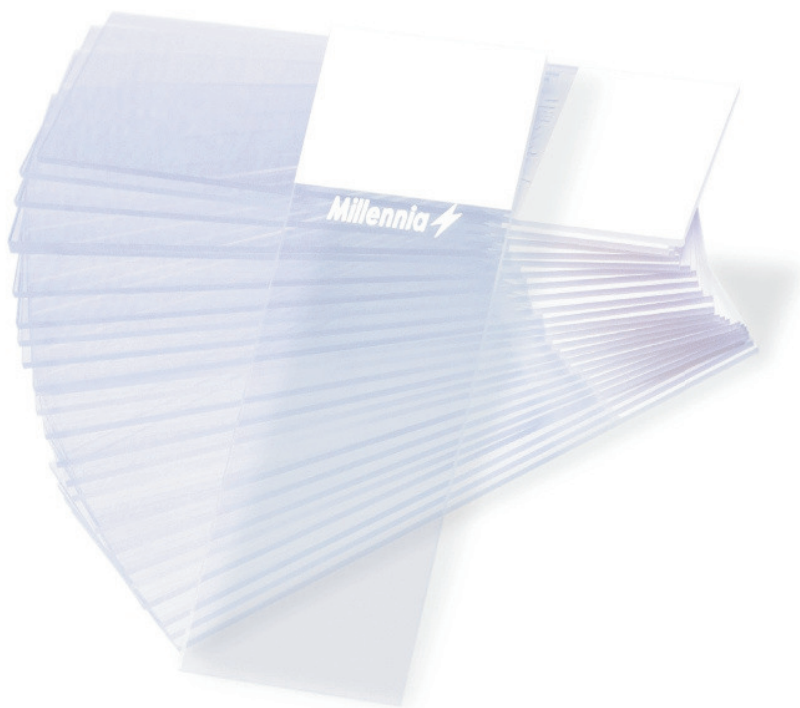

Inkjet Compatible

Millennia™ 2.0 Adhesion Slides

Millennia™ 2.0 slides have a higher density of binding sites, which significantly increases the adhesive forces between the slide and the anchored tissue section. Millennia™ 2.0 slides may be used for immunohistochemistry, and can tolerate harsh chemicals with no undesirable background staining, tissue artifact, or specimen loss. 10 gross per case. 75 mm x 25 mm X 1 mm.

90° Corners

| | | |
|--------|---|------|
| White | □ | 318 |
| Aqua | ■ | 318A |
| Blue | ■ | 318B |
| Green | ■ | 318G |
| Lilac | ■ | 318L |
| Yellow | ■ | 318Y |

Adhesion Slides

Thermal Transfer Compatible

ColorView™ Adhesion Slides

ColorView™ Slides are an excellent, cost-effective choice for your routine H & E and special stain procedures. 75 mm x 25 mm x 1 mm. 10 gross per case.

Clipped Corners

| | | |
|--------|---|-------|
| White | □ | 315+ |
| Aqua | ■ | 315+A |
| Blue | ■ | 315+B |
| Green | ■ | 315+G |
| Lilac | ■ | 315+L |
| Orange | ■ | 315+O |
| Pink | ■ | 315+P |
| Yellow | ■ | 315+Y |



Thermal Transfer Compatible

TOMO® Adhesion Slides

Hydrophilic surface, enhanced adhesion properties to eliminate many staining irregularities, optimized for use on the Quantum HDx and Ventana staining platforms. Recommended for use in IHC. 75 mm x 25 mm x 1 mm. 100 per box. 1,000/case.

Clipped Corners

| | | |
|--------|---|--------|
| White | □ | M5000W |
| Blue | ■ | M5000B |
| Green | ■ | M5000G |
| Pink | ■ | M5000P |
| Yellow | ■ | M5000Y |

90° Corners

| | | |
|-------|---|-----------|
| White | □ | M5000W/90 |
|-------|---|-----------|

See page 68 for preloaded TOMO slide cartridges for the ESPO Slide Printer

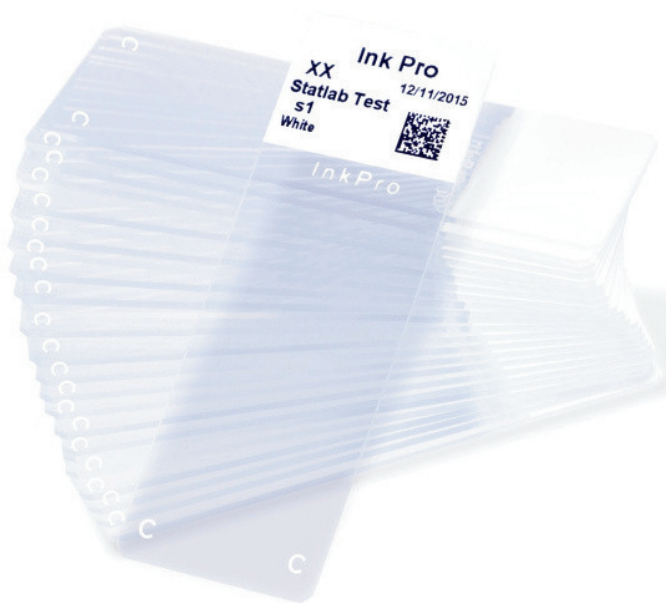

Inkjet Compatible

InkPro™ Adhesion Slides

White glass, specifically designed and optimized for use with ink jet slide printing instruments. Print quality exhibits high resolution bar codes and alpha-numerical characters for efficient and error-free scanning. 10 gross per case. 75 mm x 25 mm X 1 mm.

Clipped Corners

| | | |
|--------|---|-------|
| White | □ | 601+ |
| Blue | ■ | 601+B |
| Green | ■ | 601+G |
| Orange | ■ | 601+O |
| Tan | ■ | 601+T |

90° Corners

| | | |
|--------|---|----------|
| White | □ | 601+/90 |
| Aqua | ■ | 601+A/90 |
| Blue | ■ | 601+B/90 |
| Green | ■ | 601+G/90 |
| Orange | ■ | 601+O/90 |
| Pink | ■ | 601+P/90 |
| Tan | ■ | 601+T/90 |
| Yellow | ■ | 601+Y/90 |

Inkjet Compatible

HistoBond® Adhesion Slides

These premium quality adhesion slides are silane treated so that tissue sections and cytologic preparations adhere better to the slide. Excellent for routine histology and frozen sections. 75 mm x 25 mm x 1 mm. 10 gross per case.



Clipped Corners

| | | |
|--------------|---|----------|
| White | □ | 418/45 |
| Aqua | ■ | 418A/45 |
| Blue | ■ | 418B/45 |
| Burnt Orange | ■ | 418BO/45 |
| Green | ■ | 418G/45 |
| Lilac | ■ | 418L/45 |
| Pink | ■ | 418P/45 |
| Yellow | ■ | 418Y/45 |

Preloaded & Cytology Slides



Adhesion Slides Preloaded for StatLab ESPO Printer

| | |
|--|----------------|
| Preloaded TOMO M5000 white adhesion slides, hydrophilic, 100/pkg | ESP-M5000W |
| Preloaded Millennia M1000 white adhesion slides, hydrophobic, 100/pkg | ESP-M1000W |
| Preloaded Millennia M1000 white adhesion slides, 90° corners, hydrophobic, 100/pkg | ESP-M1000W/90 |
| Preloaded Millennia Command blue adhesion slides, 90° corners, 100/pkg | ESP-MCOMM/B/90 |
| Preloaded Millennia Command green adhesion slides, 90° corners, 100/pkg | ESP-MCOMM/G/90 |
| Preloaded Millennia Command lilac adhesion slides, 90° corners, 100/pkg | ESP-MCOMM/L/90 |
| Preloaded Millennia Command orange adhesion slides, 90° corners, 100/pkg | ESP-MCOMM/O/90 |
| Preloaded Millennia Command pink adhesion slides, 90° corners, 100/pkg | ESP-MCOMM/P/90 |
| Preloaded Millennia Command red adhesion slides, 90° corners, 100/pkg | ESP-MCOMM/R/90 |
| Preloaded Millennia Command tan adhesion slides, 90° corners, 100/pkg | ESP-MCOMM/T/90 |
| Preloaded Millennia Command yellow adhesion slides, 90° corners, 100/pkg | ESP-MCOMM/Y/90 |
| Preloaded Millennia Command white adhesion slides, 90° corners, 100/pkg | ESP-MCOMM/W/90 |

Circle Cytology Slides

75 mm x 25 mm slides printed with single or double circles on their surface. Each well is placed in the exact position where the centrifuge specimen is deposited.

Cytospin slides, Single circle, adhesion, 10 gross/case CSP-1C

Cytospin slides, Double circle, adhesion, 10 gross/case CSP-2C



StatPrep Adhesion Cyto Slides

| | |
|---------------------|-----------------|
| 18mm Circle, 72/box | CY-SLIDE-SMCIRC |
| 33mm Circle, 72/box | CY-SLIDE-LGCIRC |

Distributed by

CliniSciences Group

Non-Adhesion Slides

Thermal Transfer Compatible

ColorView™ Non-Adhesion Slides

ColorView™ Slides come in eight unique colors, with clipped and 90° corners. 75 mm x 25 mm x 1 mm. 10 gross per case.

Clipped Corners

| | |
|--------|--------|
| White | 315 |
| Aqua | 315A |
| Blue | 315B |
| Gray | 315GRY |
| Green | 315G |
| Lilac | 315L |
| Orange | 315O |
| Pink | 315P |
| Tan | 315T |
| Yellow | 315Y |

90° Corners

| | |
|--------|---------|
| White | 315/90 |
| Aqua | 315A/90 |
| Blue | 315B/90 |
| Green | 315G/90 |
| Lilac | 315L/90 |
| Orange | 315O/90 |
| Pink | 315P/90 |
| Yellow | 315Y/90 |



Inkjet Compatible

InkPro™ Non-Adhesion Slides

White glass, specifically designed and optimized for use with ink jet slide printing instruments. Print quality exhibits high resolution bar codes and alpha-numerical characters for efficient and error-free scanning. 10 gross per case. 75 mm x 25 mm x 1 mm.

Clipped Corners

| | |
|--------|------|
| White | 601 |
| Aqua | 601A |
| Blue | 601B |
| Green | 601G |
| Lilac | 601L |
| Orange | 601O |
| Pink | 601P |
| Yellow | 601Y |
| Tan | 601T |

90° Corners

| | |
|--------|---------|
| White | 601/90 |
| Aqua | 601A/90 |
| Blue | 601B/90 |
| Green | 601G/90 |
| Orange | 601O/90 |
| Pink | 601P/90 |
| Yellow | 601Y/90 |
| Tan | 601T/90 |



MICROSCOPE SLIDES & COVERSLIPS

Coverslipping Tape & Mounting Mediums



Hologic Validated

Millennia™ Coverslipping Tape

Millennia™ Coverslipping Tape is an exclusive resin coated, tri-acetate film from StatLab that eliminates the need for glass coverslips. Millennia™ coverslipping film is manufactured using a proprietary micro-diffusion adhesive, which helps to facilitate optimal adhesive dispersion. The film exhibits excellent transparency and optical performance, without the long term formation of bubbles or edge lifting. Each roll is 70 meters in length, 5 rolls per case. Sold by the case.

Validated by Hologic, 2023.

5 rolls/case M7500

Aging Analysis Summary

Based on the current test results, we assume that the actual condition of the test system represents or simulates long-term storage under stable conditions of at least 18-20 years. In comparison to the market leading product, the Millennia cover-slipping film was stable and performed at levels equivalent to or better than the market-leading product.

Acrymount Plus™

A rapid drying mounting medium/liquid coverglass. Soluble in both xylene and toluene. Compatible with xylene and d-Limonene clearing agents. Slides mounted with Acrymount™ may be screened in as little as 10 minutes.

| | |
|-----------------------------|-------------|
| 16oz | SL80PLUS-16 |
| 4 oz squeeze bottle, 4/pack | SL80PLUS-4 |

ClearMount™ Mounting Medium

ClearMount™ is a fast drying mounting medium. It is optically clear as glass and completely neutral. Formulated for automated or manual coverslipping.

| | |
|--------|---------|
| 480 mL | MMC0143 |
| 100 mL | MMC0126 |

CoverSafe™ Mounting Medium

CoverSafe™ is the first fast-drying, low-hazard, optically clear, permanent mounting medium available for use in Histology and Cytology. CoverSafe™ does not contain Xylene, Toluene, Dioxane, or Benzene.

| | |
|--------|---------|
| 480 mL | MMC0243 |
| 100 mL | MMC0226 |



Coverglass & Accessories

Made from pure white borosilicate glass, StatLab's high-quality coverglass is especially well-suited for use in automatic coverslippers. Use StatLab mounting medium for optimal results.

Premium Coverglass

Premium coverglass specially designed and manufactured to work with automatic coverslippers.

#1 THICKNESS

| | |
|---------------------------|-----------|
| 24 mm x 30 mm, 10 oz/case | SL102430 |
| 24 mm x 40 mm, 10 oz/case | SL102440 |
| 24 mm x 50 mm, 10 oz/case | SL102450 |
| 24 mm x 55 mm, 10 oz/case | SL102455 |
| 24 mm x 60 mm, 10 oz/case | SL102460 |
| 24 mm x 50 mm, 20 oz/case | CV102450E |

Premium Coverglass
SL102450



Premium Coverglass
CV102450E

TruOptic Coverglass, 24 mm x 50 mm

Made of chemically resistant borosilicate glass, this high quality German coverglass has a superior optical quality. The state of the art machining process ensures that the edges are cut with high precision, which makes this coverglass especially suitable for automatic coverslipping machines.

#1 THICKNESS

| | |
|------------------------------|----------|
| 2 ounces per box, 20 oz/case | TR102450 |
|------------------------------|----------|



TruOptic Coverglass
TR102450

Stains

Give your pathologists the quality and performance they expect. StatLab's stains are formulated with highest grade, certified raw materials. Quality control ensures longevity and lot-to-lot consistency through functionality testing, as well as analytical, qualitative and quantitative analysis of every lot.

H&E Stains for every preference.

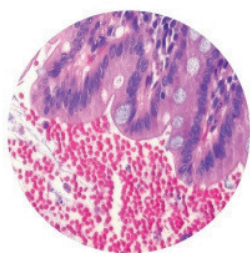

Vintage Stains

Page 78

StatLab's Vintage Stain Line features more common hybrid stains. Durable, effective, and cost-effective, these stains get the job done.

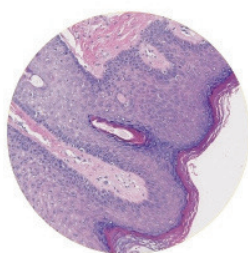

Clearview Stains

Page 79

The ClearView Stain Line produces excellent staining of both small and large sections, and brilliant stains of nuclei and cytoplasm of cells.

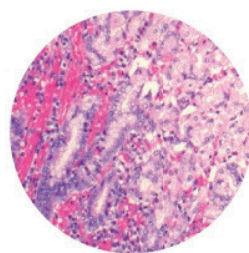

Select Stains

Page 80

StatLab's Select H&E stains have unique chemical properties to provide the best possible cellular contrast.

See how these H&E stains perform in your lab

Our H&E Stain Evaluation Program offers a risk-free opportunity to improve your stains AND your workflow.

With four proprietary hematoxylin and four proprietary eosin formulations to mix and match, you can have complete control over the coloration of your slides while using the most state-of-the-art stain technology. We'll also take care of optimization for you, so there's no time wasted tweaking your current protocol to work with a new stain.



NEW! Troubleshoot common problems in H&E staining.

Visit [StatLab.com/statlab-continued-learning](https://www.statlab.com/statlab-continued-learning) to watch free pre-recorded webinars.

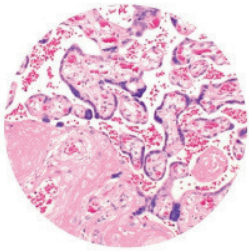

Reserve Stains

Page 81

StatLab's Reserve Stain Line is unique to the industry with the most distinct and cellular-specific stains available.

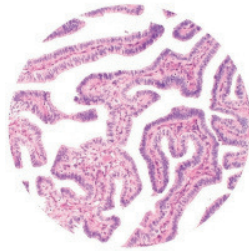

Classic Stains

Page 82

Before hybrid stains, there was Harris and Gill. If you prefer one of these classic options, StatLab's line of high-quality classic stains are exactly what the doctor ordered.

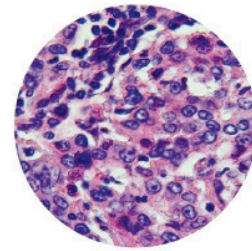

MasterTech H&E Stains

Page 83

Formulated to provide superior detail, MasterTech hematoxylin are produced using only BSC certified dyes.

1

COLLECT

Your Sales Representative will collect information on your current protocol, and gather stained and unstained slide samples.

2

PROCESS

Our team will select stains and tailor a protocol based on your unique preferences, staining the sample slides from your lab.

3

REVIEW

Your Representative will schedule time to review the samples with your pathologist to ensure complete satisfaction with the results.

Ask your representative about the Stain Evaluation Program.

Vintage Stain Line

The StatLab Vintage H&E Staining System provides laboratories with an excellent, cost-effective hybrid stain solution. These stains, effective for both cytology and histology, need no filtering and deliver unsurpassed nuclear chromatin delineation.

Bestseller!

Vintage Hematoxylin

Uniquely formulated hematoxylin stain to be used in place of Gill hematoxylin. No daily filtering required. Rapidly provides unsurpassed nuclear chromatin delineation with no affinity for background staining. May be used for both histology and cytology applications and is also recommended for frozen section staining.

| | |
|----------|---------|
| 500 mL | SL100 |
| 1 gallon | SL100-1 |

Vintage Eosin-Y

Proprietary, alcoholic and acidified formulation. Produces a brilliant cytoplasmic stain with three distinct color variations in a short amount of staining time. Yields a very familiar cytoplasmic staining result.

| | |
|----------|---------|
| 500 mL | SL101 |
| 1 gallon | SL101-1 |

For use with Vintage, ClearView, and Reserve Stains

3.5% High Def Acid Rinse

A glacial acid based formulation that provides unparalleled crisp nuclear chromatin detail and eliminates any undesired background staining. Premixed, safe, and ready-to-use.

| | |
|----------|-------|
| 1 gallon | SL103 |
|----------|-------|

For use with Vintage and ClearView Stains

Vintage Bluing Reagent (Scotts Tap Water Bluing Substitute)

A buffered alkaline rinse with a mild pH (8.0). Ensures optimal staining and proper cellular contrast. Bluing Reagent is premixed and ready-to-use. Looking for a Scotts Tap Water Bluing substitute? This is it!

| | |
|----------|-------|
| 1 gallon | SL102 |
|----------|-------|



ClearView Stain Line

The StatLab ClearView Staining System quickly delivers consistent, high-quality results to support rapid diagnosis. Produces excellent staining of both small and large sections, and brilliant stains of nuclei and cytoplasm of cells. Produces no mucin staining.

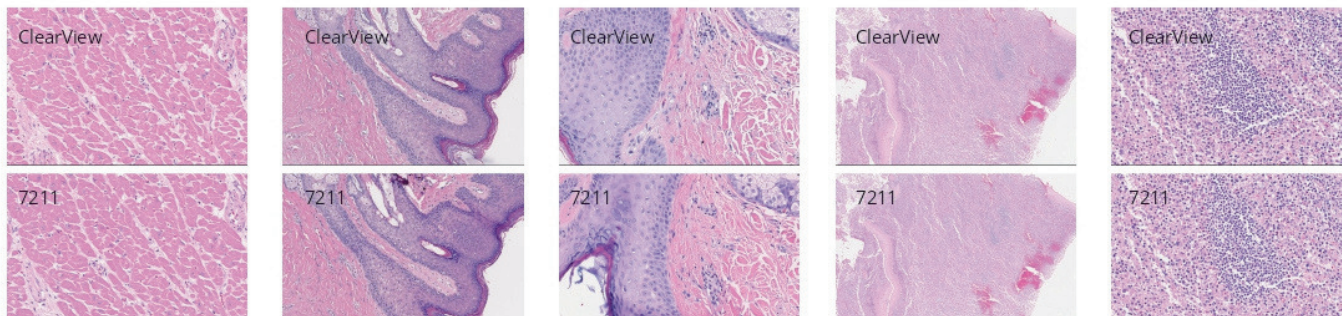

ClearView Hematoxylin

Hybrid results. Produces excellent staining of small and large sections, particularly skin and GYN tissues. No background staining. No daily filtering needed.

500mL MA0101010

ClearView Eosin

ClearView Eosin counterstain is a superior counterstain for hematoxylin. It produces enhanced staining of nuclear and non-nuclear cellular components and improved differentiation by graded alcohols in the staining sequence.

500mL MA0101015

For use with Vintage, ClearView, and Reserve Stains

3.5% High Def Acid Rinse

A glacial acid based formulation that provides unparalleled crisp nuclear chromatin detail and eliminates any undesired background staining. Premixed, safe, and ready-to-use.

1 gallon SL103

For use with Vintage and ClearView Stains

Vintage Bluing Reagent (Scotts Tap Water Bluing Substitute)

A buffered alkaline rinse with a mild pH (8.0). Ensures optimal staining and proper cellular contrast. Bluing Reagent is premixed and ready-to-use. Looking for a Scotts Tap Water Bluing substitute? This is it!

1 gallon SL102



STATLAB.COM

79

Distributed by
CliniSciences Group

STAINS

Select Stain Line

StatLab's Select Hematoxylin distinctly stains nuclear chromatin and contains raw materials that are specific to certain proteins. Select Eosin has unique chemical properties, including pH, and effectively complements Select Hematoxylin to provide the best possible cellular contrast.



Select Hematoxylin

Proprietary progressive nuclear stain, considered a hybrid hematoxylin product. Select hematoxylin possesses the rapid staining qualities of Gill Hematoxylin along with the familiar brilliant nuclear chromatin delineation of a Harris. Does not require daily filtering. Has no affinity for background or mucin staining. May be used for routine H&E staining, IHC counterstaining, frozen section staining.

500 mL SL401

Select Eosin

Proprietary alcoholic and acidified formulation. Produces a brilliant cytoplasmic stain with three distinct color variations in a short amount of staining time.

500 mL SL402

1 gallon SL406

True "Blue"-ing

Visibly different for easy identification.
Select Bluing Reagent

A buffered alkaline rinse with a mild pH (8.0). Ensures optimal staining and proper cellular hue staining. Select Bluing Rinse is premixed, ready-to-use and tinted blue for easy identification.

1 gallon SL403

Select Acid Rinse

Produces unparalleled crisp nuclear chromatin detail and eliminates undesirable background staining. Utilizes a buffer system to prevent pH fluctuation. Premixed and ready-to-use. Non-hazardous.

1 gallon SL404

Reserve Stain Line

StatLab's Reserve Stain Line is unique to the industry with the most distinct and cellular-specific stains available. Reserve Hematoxylin is uniquely engineered to only stain the nuclear chromatin. No mucin staining is seen. Eosin Multichrome is a unique formulation that features three dyes, providing brighter, crisper cytoplasmic hues in shorter times. Reserve stains can last **3,500 slides** before losing intensity.



For both Vintage and Reserve Stain Line Use

High Def® Acid Rinse

A glacial acid based formulation. Provides unparalleled crisp nuclear chromatin detail and eliminates any undesired background staining when used with Reserve and Vintage Hematoxylin. Premixed, safe, and ready-to-use. High-Def® is also available in a low-concentration formulation for laboratories equipped with linear stainers.

| | |
|-------------------------|-------|
| 3.5% Solution, 1 gallon | SL103 |
| 1.0% Solution, 1 gallon | SL205 |

Reserve Hematoxylin

Uniquely formulated hematoxylin stain that can be used in place of Gill or Harris hematoxylin. Does not require daily filtering or form metallic sheens. Rapidly provides unsurpassed nuclear chromatin delineation with no affinity for background or mucin staining. May be used for both histology and cytology applications.

| | |
|--------|-------|
| 500 mL | SL200 |
|--------|-------|

Reserve Bluing Reagent

A buffered alkaline rinse with a mild pH (8.0). Ensures optimal staining and proper cellular contrast. Bluing Reagent is premixed and ready-to-use.

| | |
|----------|-------|
| 1 gallon | SL203 |
|----------|-------|

Triple Play

A proprietary mix of 3 dyes to provide excellent contrast for a clean & vibrant result. Must see to believe!

Reserve Eosin Multichrome

Proprietary formulation that provides striking contrast and brilliant staining of all cytoplasmic components. Three-dye combination provides familiar and vibrant cytoplasmic staining and differentiation. Alcoholic and acidified.

| | |
|--------|-------|
| 500 mL | SL201 |
|--------|-------|

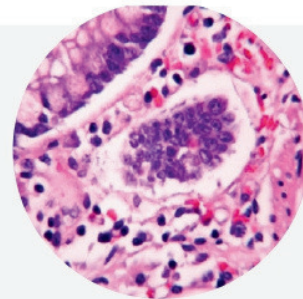

Reserve Eosin Multichrome
Small Intestine

Classic Stain Line

Before hybrid stains, there was Harris and Gill. If you prefer one of these classic options, StatLab's line of high-quality classic stains are exactly what the doctor ordered.

Harris Hematoxylin

Modified traditional formulation. Contains no mercury. Generally used as a regressive stain, but may also be used in progressive staining protocols. Produces rapid and distinct nuclear detail.

| | |
|----------|---------|
| 500 mL | SL90-16 |
| 1 gallon | SL90-1 |

Gill 1 Hematoxylin

Low dye concentration for cytology. Used progressively, this formulation optimally stains both gynecological and nongynecological specimens. Produces exceptional nuclear clarity.

| | |
|----------|---------|
| 500 mL | SL97-16 |
| 1 gallon | SL97-1 |

Gill 2 Hematoxylin

Medium dye concentration for histology or intense cytology staining. Produces a darker nuclei, or used when shorter staining times are needed. Nuclear detail is very distinct and has great clarity.

| | |
|----------|---------|
| 500 mL | SL94-16 |
| 1 gallon | SL94-1 |

Gill 3 Hematoxylin

High dye concentration for frozen or intense histology staining. Recommended for most routine histology and frozen sections. Produces a dark and rapid nuclear stain.

| | |
|----------|---------|
| 500 mL | SL95-16 |
| 1 gallon | SL95-1 |



Treosin™

Slightly acidified combination of Eosin-Y with Orange-G and Acid Fuchsin. Suitable as replacement for routine eosin. Distinct shades of eosin easily obtained from bright red-orange (red blood cell's and fibrin deposits) to bright red (collagen fibers and skeletal muscle) to red-pink (smooth muscle). In many cases Treosin™ could eliminate the need for trichrome staining. Excellent for frozen sections.

| | |
|----------|---------|
| 500 mL | SL93-16 |
| 1 gallon | SL93-1 |

Eosin-Y, Alcoholic

Ready-to-use counterstain for routine H & E procedures. Produces a brilliant counterstain with excellent differentiation or cytoplasmic details and non-nuclear tissue components

| | |
|----------|---------|
| 500 mL | SL98-16 |
| 1 gallon | SL98-1 |



Don't forget the Diastase!

1% Ready to Use Diastase (P.A.S. Glycogen Digestion)

Alpha-amylase determines if glycogen is present in a histology tissue section.

1% Ready to Use

| | |
|------------------------------|------------|
| Diastase 250 mL Ready to Use | SSC-AAS250 |
|------------------------------|------------|

MasterTech H&E Stains

MasterTech Harris Hematoxylin

Formulated to give superior detail every time.

| | |
|------------------------------------|----------|
| MasterTech Harris Hematoxylin, Gal | HXHHEGAL |
|------------------------------------|----------|

| | |
|-------------------------------------|---------|
| MasterTech Harris Hematoxylin, Pint | HXHHEPT |
|-------------------------------------|---------|

MasterTech Gill 1 Hematoxylin

| | |
|--------------------------------------|----------|
| MasterTech Gill 1 Hematoxylin, Liter | HXGHE1LT |
|--------------------------------------|----------|

| | |
|------------------------------------|-----------|
| MasterTech Gill 1 Hematoxylin, Gal | HXGHE1GAL |
|------------------------------------|-----------|

MasterTech Gill 2 Hematoxylin

| | |
|--------------------------------------|----------|
| MasterTech Gill 2 Hematoxylin, Liter | HXGHE2LT |
|--------------------------------------|----------|

| | |
|------------------------------------|-----------|
| MasterTech Gill 2 Hematoxylin, Gal | HSGHE2GAL |
|------------------------------------|-----------|

MasterTech Gill 3 Hematoxylin

| | |
|--------------------------------------|----------|
| MasterTech Gill 3 Hematoxylin, Liter | HXGHE3LT |
|--------------------------------------|----------|

| | |
|------------------------------------|-----------|
| MasterTech Gill 3 Hematoxylin, Gal | HSGHE3GAL |
|------------------------------------|-----------|

Modified Mayer's Hematoxylin

Requires no differentiation or separate bluing solution.

| | |
|--|---------|
| MasterTech Modified Mayer's Hematoxylin, Liter | HXMMHPT |
|--|---------|

| | |
|--|----------|
| MasterTech Modified Mayer's Hematoxylin, Gal | HXMMHGAL |
|--|----------|

Methenamine Silver Kit*

Our Methenamine Silver Compound is compatible with our G.M.S. Stain Kit or yours. Each vial makes 50ml working solution when water is added. Sodium Borate Solution is provided. Now your G.M.S. stains can receive the WOW Factor in just fifteen minutes.

| | |
|--------------------------------|--|
| 10 vials Meth. Silver Compound | |
|--------------------------------|--|

| | |
|--------------------------------|--------|
| 30mL Sodium Borate Concentrate | KT093C |
|--------------------------------|--------|

Experience precise H&E stain differentiation and superb cellular bluing every time with MasterTech differentiation and bluing solutions.

MasterTech Differentiating Solution

| | |
|--|-----------|
| MasterTech Differentiating Solution, Gal | HXD00142E |
|--|-----------|

MasterTech Eosin Y Stain

Eosin Y, 1% Alcoholic: A flagship stain from AMT, this superior Eosin Y formulation has been a customer favorite for more than 30 years. Stains cytoplasmic structures, collagen and basement membranes various shades of pink. Made from BSC-certified dyes.

| | |
|-------------------------------|---------|
| MasterTech Eosin Y Stain, Gal | STE0157 |
|-------------------------------|---------|

| | |
|----------------------------------|---------|
| MasterTech Eosin Y Stain, 100 mL | STE0126 |
|----------------------------------|---------|

MasterTech Eosin Y, Phloxine B

Common counter stain for hematoxylin used routinely in histology and cytology. Stains cytoplasmic structures, collagen and basement membranes various shades of pink to orange.

| | |
|--|---------|
| MasterTech Eosin Y, Phloxine B Stain, Pint | STE0243 |
|--|---------|

| | |
|---|---------|
| MasterTech Eosin Y, Phloxine B Stain, Liter | STE0250 |
|---|---------|

| | |
|---|---------|
| MasterTech Eosin Y, Phloxine B Stain, Gal | STE0257 |
|---|---------|

MasterTech Aqueous Eosin Y Non-Hazardous, Non-Flammable

Aqueous Eosin Y and Aqueous Eosin Y with Phloxine B are both fantastic alternatives to their traditional counterparts and will allow you to eliminate a source of hazard in your lab without compromise.

| | |
|-----------------------------------|---------|
| MasterTech Aqueous Eosin Y, Liter | STE0350 |
|-----------------------------------|---------|

| | |
|---------------------------------|---------|
| MasterTech Aqueous Eosin Y, Gal | STE0357 |
|---------------------------------|---------|

MasterTech Aqueous Eosin Y, Phloxine B

| | |
|---|---------|
| MasterTech Aqueous Eosin Y, Phloxine B, Liter | STE0450 |
|---|---------|

| | |
|---|---------|
| MasterTech Aqueous Eosin Y, Phloxine B, Gal | STE0457 |
|---|---------|

MasterTech Bluing Solution

| | |
|---------------------------------|-----------|
| MasterTech Bluing Solution, Gal | HXB00242E |
|---------------------------------|-----------|

STATLAB.COM

Distributed by

CliniSciences Group

The kits you know and love.

MasterTech manual stain kits, by StatLab.

MasterTech™ stain kits are now packaged in boxes with convenient tear-off lids, allowing you to store stains together in the box for easy access. Each kit includes instructions for use.

Deciding which control slide to use? See page 118 for a complete list of control slides.

Lids tear off at the back for simple storage.



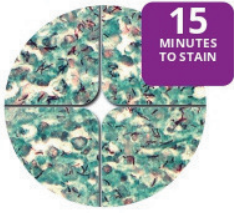

A.F.B. Stain Kit

Stains for mycobacteria (acid fast bacteria) in less than 15 minutes.

This kit is suitable in lieu of and comparable to the Kinyoun's AFB and Ziehl-Neelsen procedures for staining all mycobacteria, including *Mycobacterium tuberculosis*. The MasterTech AFB Stain Kit differs from these procedures in that Advanced Carbol Fuchsin™ (ACF) is used for bacterial staining instead of a standard Carbol Fuchsin, and Light Green is used as a counterstain instead of Methylene Blue.

In comparison to standard Carbol Fuchsin, this kit requires no heat and has a much shorter staining time by combining all three fuchsin dyes. Light Green is a much better counterstain than Methylene Blue, as it provides higher contrast against the red stained bacteria.

| | | ITEM NUMBER |
|------------------|---------------------|-------------|
| 100ml Kit | 80-100 Slide Yield | KTAFB |
| Pint Kit | 320-500 Slide Yield | KTAFBPT |

| INCLUDES COMPONENTS | 100mL Kit | Pint Kit |
|--------------------------|------------------|------------------|
| Advanced Carbol Fuchsin™ | STACF100 | STACFPT |
| Light Green Counterstain | STLGC100 | STLGCPT |
| 1% Acid Alcohol | AHA00188E (pint) | AHA00188E (pint) |

Compatible Control Slide: CS-AFB/25



A.F.B. Modified Truant's Fluorescent Stain Kit

Stains for mycobacteria (acid fast bacteria) in as little as 10 minutes.

This procedure is popular in labs which have a fluorescence capable microscope, as the contrast is much greater than standard light microscope procedures. Auramine O-Rhodamine B serves as the primary stain, producing fluorescent yellow to orange bacteria against a black background produced by Eriochrome Black T.

| | | |
|------------------|-------------------|-------|
| 100ml Kit | 36-45 Slide Yield | KTMTF |
|------------------|-------------------|-------|

| INCLUDES COMPONENTS | |
|------------------------------|-----------------|
| Auramine O-Rhodamine B Stain | KC3511 (100 mL) |
| Acid Alcohol Solution | KC3522 (pint) |
| Eriochrome Black T Stain | KC3531 (100 mL) |

Two Alcian Blue Kits to Choose From

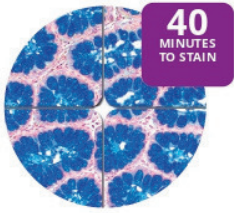

Alcian Blue pH 2.5 Stain Kit

Stains carboxylated and sulfated acidic mucosubstances and mucins blue in 40 minutes.

This kit contains a specially formulated Nuclear Fast Red that reduces flocculation, which is not found in similar stain kits on the market. This greatly reduces staining artifacts and debris. Alcian Blue serves as the primary stain, producing vibrant blue stained mucins with the pink to red nuclei counterstained by Nuclear Fast Red.

| | | |
|------------------|---------------------|------------|
| 100ml Kit | 80-100 Slide Yield | KTABP2.5 |
| Pint Kit | 320-500 Slide Yield | KTABP2.5PT |

| INCLUDES COMPONENTS | 100mL Kit | Pint Kit |
|------------------------|----------------|----------------|
| Alcian Blue pH 2.5 | STABL2.5100 | STABL2.5PT |
| Nuclear Fast Red Stain | STNFR100 | STNFRPT |
| 3% Acetic Acid | AHA0443 (pint) | AHA0443 (pint) |

Compatible Control Slides: CS-ALCBL/25, CSC1025P, CSS0325P

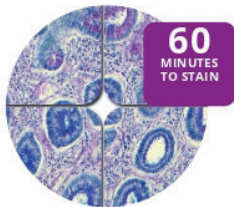

Alcian Blue-P.A.S. Stain Kit

Stains acid mucins, neutral mucins, and glycogen in 60 minutes.

This kit contains a specially formulated Optimized Schiff's solution which eliminates the sulfurous rinse step, commonly found in similar stain kits on the market. This reduces staining time and exposure to sulfite fumes. Alcian Blue and Schiff's serve as the primary stains, producing blue to purple stained acid mucins and pink to red neutral mucins or glycogen with blue nuclei counterstained by Hematoxylin.

| | | |
|------------------|---------------------|---------|
| 100ml Kit | 80-100 Slide Yield | KTAPA |
| Pint Kit | 320-500 Slide Yield | KTAPAPT |

| INCLUDES COMPONENTS | 100mL Kit | Pint Kit |
|------------------------------|-----------------|-----------------|
| 0.5% Periodic Acid | AHP0343 (pint) | AHP0343 (pint) |
| Alcian Blue pH 2.5 | STABL2.5100 | STABL2.5PT |
| Optimized Schiff's Solution | 33700-16 (pint) | 33700-16 (pint) |
| Modified Mayer's Hematoxylin | HXMMH100 | HXMMHPT |

Compatible Control Slides: CS-ALCBL/25, CSC1025P, CSS0325P

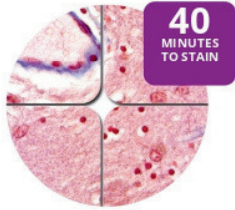

Aniline Blue-Azan, Heidenhain's Stain Kit

Stains collagen, muscle, cytoplasm, chromatin, osteocytes, and neuroglia in 40 minutes.

Aniline Blue serves as the primary stain, producing blue collagen and reticulum fibers, and a pink to blue cytoplasm, with red to yellow Chromatin, neuroglia, osteocytes, and muscle, counterstained by the Azocarmine B.

| | | |
|------------------|---------------------|-------|
| 100ml Kit | 106-132 Slide Yield | KTHEI |
|------------------|---------------------|-------|

INCLUDES COMPONENTS

| | |
|----------------------------|----------------|
| Azocarmine B Solution | KC5611(100mL) |
| 1% Acetic Alcohol Solution | KC5632(Pint) |
| Aniline Blue Solution | KC5651(100mL) |
| Aniline Alcohol Solution | KC5621(100mL) |
| 5% Phosphotungstic Acid | AHP0626(100mL) |



Bielschowsky's Modified Stain Kit

Stains axons, intracellular neurofibrils, and senile plaques in just 35 minutes.

This kit is suitable in lieu of and comparable to the Gros-Bielschowski's, Sevier-Munger, Rio-Hortega, and Holmes' procedures for staining axons. This kit differs from these procedures by the time required, ease of use, and consistency.

The specially formulated stock developer solutions in the MasterTech kit removes the need to produce several intermediary developer solutions that add more than an hour to the procedure, involve using multiple hazardous chemicals such as concentrated nitric acid, and are extremely sensitive, translating to poor consistency. Silver Nitrate serves as both the primary stain and counterstain, producing black axons, intracellular neurofibrils, and senile plaques against a tan to gold background.

Compatible Control Slide: CSA0225P

| | | |
|------------------|-------------------|-------|
| 100ml Kit | 30-96 Slide Yield | KTBIE |
|------------------|-------------------|-------|

INCLUDES COMPONENTS

| | |
|------------------------------|------------------|
| Silver Nitrate Solution Pint | KC4962 (pint) |
| 5% Sodium Thiosulfate | AHS0326 (100 mL) |
| Stock Developer Solution "A" | KT499-6 (6 mL) |
| Stock Developer Solution "B" | KT499-6 (6 mL) |
| Stock Developer Solution "C" | KT499-6 (6 mL) |



Bile Stain Kit, Hall's

Stains for bile or bilirubin in less than 15 minutes.

Oxidization of the bile with Fouchet's Reagent provides the primary stain, producing green bile or bilirubin, with pink to red collagen and a tan to yellow background of muscle and cell cytoplasm, counterstained by Van Gieson's.

| | | |
|------------------|---------------------|---------|
| 100ml Kit | 80-100 Slide Yield | KTHBI |
| Pint Kit | 320-500 Slide Yield | KTHBIPT |

| INCLUDES COMPONENTS | 100mL Kit | Pint Kit |
|---------------------|-----------------|---------------|
| Fouchet's Reagent | KC1011 (100 mL) | KC1012 (pint) |
| Van Gieson's Stain | STVG1100 | STVG1PT |

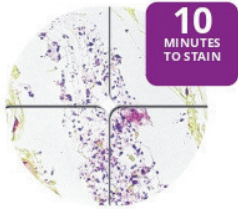

Brown & Brenn Stain Kit, Modified

Stains for gram positive and gram negative bacteria in just 10 minutes.

The MasterTech Brown and Brenn Stain Kit is less hazardous than similar kits due to a specially formulated Advanced Picric Acid/Acetone. Safranin O and Gentian Violet both serve as primary stains, producing blue stained gram positive bacteria, and red stained gram negative bacteria and nuclei, while the Advanced Picric Acid/Acetone provides a yellow counterstain.

Compatible Control Slides: CS-GRAM/25, CSG0225P

| | | |
|------------------|---------------------|---------|
| 100ml Kit | 36-45 Slide Yield | KTBBR |
| Pint Kit | 144-225 Slide Yield | KTBBRPT |

| INCLUDES COMPONENTS | 100mL Kit | Pint Kit |
|------------------------------|-----------|----------|
| Gentian Violet | AHG0426 | AHG0443 |
| 1% Safranin O | STSFO100 | STSFOPT |
| Universal Iodine Solution™ | STUIO100 | STUIOPT |
| ADVANCED Picric Acid/Acetone | KC0211 | KC0212 |
| Gram's Decolorizer | AHG0126 | AHG0143 |

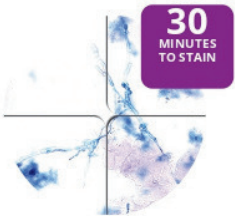

Chicago Sky Blue Stain Kit

Stains for dermatomycoses such as pityriasis versicolor and dermatophytosis in 30 minutes.

In the MasterTech Chicago Sky Blue Stain Kit, the Chicago Sky-Blue Stain highlights the fungal elements blue against a colorless to pink background stained by the potassium hydroxide (KOH). This provides a strong color contrast that results in a quick, easy, and reliable way to diagnose dermatomycoses.

| | | |
|------------------|-----------------|-------|
| 100ml Kit | 500 Slide Yield | KTCSB |
|------------------|-----------------|-------|

| INCLUDES COMPONENTS | |
|------------------------------|----------------|
| Chicago Sky Blue Stain | KC712H (30 mL) |
| Potassium Hydroxide Solution | KC711H (30 mL) |

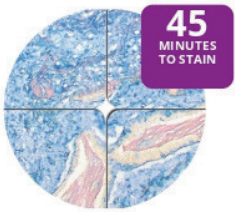

Colloidal Iron Stain Kit

Stains for acid mucosubstances in just 45 minutes.

| | | |
|------------------|---------------------|---------|
| 100ml Kit | 144-225 Slide Yield | KTCIR |
| Pint Kit | 675-900 Slide Yield | KTCIRPT |

Stains for acid mucosubstances in just 45 minutes. Working Colloidal Iron Solution is absorbed and reacts with a working Prussian Blue Solution, serving as the primary stain by producing blue acid mucosubstances against pink to red collagen counterstained by Van Gieson's.

| INCLUDES COMPONENTS | 100mL Kit | Pint Kit |
|------------------------------------|------------------|-------------------|
| Colloidal Iron Stock | KC0311 (100 mL) | KC0312 (pint) |
| Van Gieson's Stain | STVG1100 | STVG1PT |
| 3% Potassium Ferrocyanide Solution | AHP0426 (100 mL) | AHP0443 (pint) |
| 3% Hydrochloric Acid Sol. | AHH0226 (100 mL) | AHH0243 (pint) |
| 12% Acetic Acid | KC0342 (pint) | 4, KC0342 (pints) |

Compatible Control Slides: CSC1025P, CSS0325P

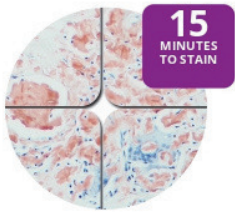

Alkaline Congo Red Amyloid Stain Kit

Stains amyloid deposits in 15 minutes.

This kit is commonly used to stain for primary, secondary, myeloma-associated, or tumor-associated amyloidosis. Alkaline Congo Red Solution serves as the primary stain, producing pink to red amyloid deposits, with blue nuclei counterstained by Hematoxylin.

Compatible Control Slides: CSA0425P, CS-AMYL/25

| | | |
|------------------|---------------------|---------|
| 100ml Kit | 36-45 Slide Yield | KTACR |
| Pint Kit | 144-225 Slide Yield | KTACRPT |

| INCLUDES COMPONENTS | 100mL Kit | Pint Kit |
|-----------------------------|----------------|------------------|
| Alkaline Congo Red Solution | KC7712 (pint) | KC7712 (2 pints) |
| Alkaline Alcohol Solution | KC7722 (pint) | KC7722 (2 pints) |
| Modified Mayer's Hematox. | HXMMH100 | HXMMHPT |
| Sodium Hydroxide Solution | AHS0919 (30mL) | AHS0926 (100mL) |



Congo Red Amyloid Stain Kit

Stains for amyloid deposits in just over 60 minutes.

| | | |
|------------------|------------------------------|---------|
| 100ml Kit | 320-500 Slide Yield | KTCRE |
| Pint Kit | 680-1,000 Slides Slide Yield | KTCREPT |

This kit is suitable in lieu of and comparable to the alkaline congo red method, commonly used to stain for primary, secondary, myeloma-associated, or tumor-associated amyloidosis. The MasterTech Congo Red Amyloid Kit requires no working solution preparation, making it faster and more convenient than similar kits or procedures. Congo Red Amyloid Stain serves as the primary stain, producing pink to red amyloid deposits with blue nuclei counterstained by Hematoxylin.

| INCLUDES COMPONENTS | 100mL Kit | Pint Kit |
|------------------------------|----------------|----------------|
| Congo Red Stain | STCRE100 | STCREPT |
| Modified Mayer's Hematoxylin | HXMMH100 | HXMMHPT |
| 1% Sodium Hydroxide | AHS0943 (pint) | AHS0943 (pint) |

Compatible Control Slides: CSA0425P, CS-AMYL/25

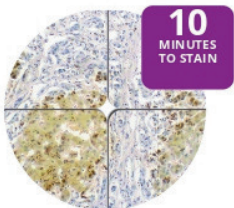

Copper Stain Kit with Traditional and Microwave Procedure

Stains for copper in just 10 minutes.

| | | |
|------------------|-------------------------|---------|
| 100ml Kit | 680-1000 Slide Yield | KTMCO |
| Pint Kit | 1,500-2,000 Slide Yield | KTMCOPT |

This kit includes a 10 minute microwave procedure and the traditional 18 hour procedure. Rhodanine Stock Solution serves as the primary stain, producing light brown to red cytoplasmic copper granules with blue nuclei counterstained by Hematoxylin.

| INCLUDES COMPONENTS | 100mL Kit | Pint Kit |
|--------------------------------|---------------|-----------------|
| Rhodanine Stock Stain Solution | KC132A (25mL) | KC1321 (100 mL) |
| Acetate Buffer pH 8.0 | KC1312 (pint) | KC1312 (pint) |
| Modified Mayer's Hematoxylin | HXMMH100 | HXMMHPT |

Compatible Control Slide: CSC0325P

STATLAB.COM



Elastic Stain Kit, Verhoeff

Stains for elastic fibers in just 20 minutes.

| | | |
|------------------|---------------------|---------|
| 100ml Kit | 36-45 Slide Yield | KTVEL |
| Pint Kit | 144-225 Slide Yield | KTVELPT |
| Liter Kit | 306-450 Slide Yield | KTVELLT |

Used to demonstrate changes in elastic tissue such as atrophy, arteriosclerotic changes, reduplication, breaks, splitting, or to determine whether blood vessels have been invaded by a tumor. Verhoeff's working solution serves as the primary stain in this regressive method, overstained and then differentiated to produce purple to black elastic fibers and pink to red collagen against yellow background tissue counterstained by Van Gieson's.

| INCLUDES COMPONENTS | 100mL Kit | Pint Kit | Liter Kit |
|------------------------------|------------------|----------------|-----------|
| 5% Alcoholic Hematoxylin | KC2111 (100 mL) | KC2112 (pint) | KC2113 |
| 10% Ferric Chloride Solution | AHF0126 (100 mL) | AHF0143 (pint) | AHF0150 |
| Universal Iodine Solution™ | STUIO100 | STUIOPT | STUIOPT |
| Sodium Thiosulfate | AHS0326 (100 mL) | AHS0343 (pint) | AHS0350 |
| Van Gieson's Stain | STVGI100 | STVGIPT | STVGILT |

Compatible Control Slides: CS-ELAS/25, CSA0825P

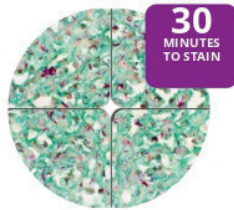

Fite's Stain Kit, Modified

Stains for Mycobacterium leprae and Nocardia in less than 30 minutes.

| | | |
|------------------|---------------------|---------|
| 100ml Kit | 53-66 Slide Yield | KTFIT |
| Pint Kit | 211-330 Slide Yield | KTFITPT |

This kit is commonly used to demonstrate the causative organism of leprosy. The MasterTech Fite's Stain Kit differs from similar kits/procedures in that Advanced Carbol Fuchsin™ (ACF) is used instead of a standard Carbol Fuchsin and Light Green is used as a counterstain instead of Methylene Blue. In comparison to traditional Carbol Fuchsins, ACF™ requires no heat and has a much shorter staining time by combining all three fuchsin dyes. Light Green is a much better counterstain than Methylene Blue, as it provides higher contrast against the red stained bacteria.

| INCLUDES COMPONENTS | 100mL Kit | Pint Kit |
|--------------------------|-----------------|-------------------|
| Xylene Peanut Oil | KC2541 (100 mL) | 2, KC2542 (pints) |
| Advanced Carbol Fuchsin™ | STACF100 | STACFPT |
| Light Green Counterstain | STLGC100 | STLGCPT |
| Acid Alcohol | AHA00188E (pt) | 2, AHA00188E (pt) |

Compatible Control Slides: CS-FITE/25, CS-FITE-M/25



Fontana-Masson Stain Kit

Stains for argentaffin cells, granules, carcinoid tumors, and melanin in 60 minutes.

| | | |
|------------------|--------------------|---------|
| 100ml Kit | 28-48 Slide Yield | KTFMA |
| Pint Kit | 50-240 Slide Yield | KTFMAPT |

Argentaffin cells possess the ability to bind and reduce silver to a visible metal without requiring a reducing agent, allowing this stain to be performed with fewer steps than other silver stains. An Ammoniacal Silver Developer Solution serves as the primary stain, producing brown to black melanin granules against a pink to red background counterstained by Nuclear Fast Red.

| INCLUDES COMPONENTS | 100mL Kit | Pint Kit |
|-------------------------|------------------|-------------------|
| Type 1 Silver Solution* | KC398V (5 vials) | KC398K (20 vials) |
| 0.1% Gold Chloride | AHG0226 (100 mL) | AHG0243 (pint) |
| 5% Sodium Thiosulfate | AHS0326 (100 mL) | AHS0343 (pint) |
| Nuclear Fast Red Stain | STNFR100 | STNFRPT |

Compatible Control Slides: CS-MELA/25, CSS0825P



* Visit the kit product page on StatLab.com to watch a video with step-by-step preparation for Ammoniacal Silver used in this stain kit (Type 1 Silver Solution)



G.M.S. Stain Kit

Stains for fungi and Pneumocystis jirovecii in just 15 minutes.

This kit includes a 15 minute microwave procedure and the traditional one hour and thirty minute procedure. The MasterTech G.M.S. Stain Kit is suitable in lieu of and comparable to the Grocott Methenamine Silver Technique. The MasterTech G.M.S. Stain Kit differs from this technique through the use of a stabilized, pre-measured Methenamine Silver Compound, instead of Methenamine Borate, Hexamine, or Silver Nitrate Solutions. This benefits the end user through ease of use and a longer shelf life. A Methenamine Silver Solution serves as the primary stain, with Gold Chloride toning the tissue sections, producing gray to black fungi and Pneumocystis jirovecii against a green background counterstained with Light Green.

| | | |
|------------------|---------------------|---------|
| 100ml Kit | 20-32 Slide Yield | KTGMS |
| Pint Kit | 100-400 Slide Yield | KTGMSPT |

| INCLUDES COMPONENTS | 100mL Kit | Pint Kit |
|------------------------------|------------------|----------------------------|
| Methenamine Silver Compound* | KT093F (5 vials) | 2, KT093C (20 vials total) |
| 5% Chromic Acid | KC0911 (100 mL) | KC0912 (pint) |
| 1% Sodium Bisulfite | KC0941 (100 mL) | KC0942 (pint) |
| 0.3% Gold Chloride | KC0921 (100 mL) | KC0922 (pint) |
| 2% Sodium Thiosulfate | KC0961 (100 mL) | KC0962 (pint) |
| Light Green Counterstain | STLGC100 | STLGCPT |

Compatible Control Slides: CS-FUNGUS/GMS/25, CS-PNEU/25, CSP0125P

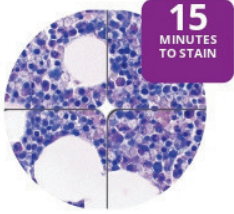

Giemsa Stain Kit, Optimized™

Stains bone marrow and Helicobacter pylori in under 15 minutes.

Over the past decade, the dye content for Giemsa stain has changed dramatically during the manufacturing process, reducing the polychromatic qualities in Giemsa stains. The MasterTech Optimized Giemsa Stain Kit™ restores these meta-chromatic qualities within the dye through the development of a specially formulated Giemsa Buffer, providing excellent staining results. Giemsa serves as the primary stain, producing blue to purple nuclei, cytoplasm, and Helicobacter.

Compatible Control Slides: CSH0125P, CS-HELI/25

| | | |
|-----------------|---------------------|---------|
| Pint Kit | 340-620 Slide Yield | KTOGIPT |
|-----------------|---------------------|---------|

INCLUDES COMPONENTS

| | |
|--------------------------|-------------------|
| Giemsa Stain Stock | STGIEPT |
| Optimized Giemsa Buffer™ | 5, BUG1043 (pint) |

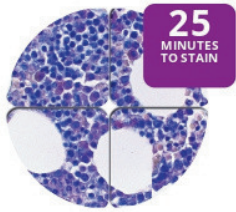

Giemsa/May-Grunwald Bone Marrow Stain Kit

Stains bone marrow, core sections, mast cells, and Helicobacter pylori in 25 minutes.

This procedure is used to differentiate cells present in hematopoietic tissue. Both May-Grunwald and Giemsa Stock serve as primary stains, producing blue to purple nuclei, cytoplasm, Helicobacter pylori, and mast cells.

Compatible Control Slides: CSH0125P, CS-HELI/25

| | | |
|-----------------|----------------|---------|
| Pint Kit | 54 Slide Yield | KTGMGPT |
|-----------------|----------------|---------|

INCLUDES COMPONENTS

| | |
|--------------------------|----------------|
| Giemsa Stain Stock | STGIEPT |
| May-Grunwald Stain Stock | STMGRPT |
| 6.8pH Phosphate Buffer | BUP1043 (pint) |

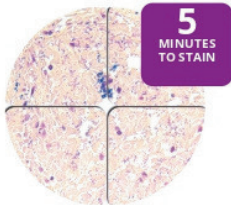

Gram Stain Kit, Mcdonald's™

Stains for gram positive and gram negative bacteria in less than five minutes.

This kit is suitable in lieu of and comparable to the Brown and Brenn, Brown and Hopps, and Modified Gram Methods for staining gram positive and gram negative bacteria. The MasterTech Gram Stain Kit differs from these procedures in that Carbol Fuchsin is used instead of Safranin and Optimized Tartrazine is used instead of traditional Tartrazine. Carbol Fuchsin intensifies the stain, while the Optimized Tartrazine provides more intense staining in less time.

| | | |
|------------------|---------------------|---------|
| 100ml Kit | 36-45 Slide Yield | KTMGS |
| Pint Kit | 144-225 Slide Yield | KTMGSPT |

The kit is also safer to use than the traditional procedures because the hazardous Gallego's differentiating solution and picric acid/acetone is eliminated. The results are identical to the Brown & Brenn stain without the exposure to hazardous chemicals. Both Gentian Violet and Carbol Fuchsin serve as the primary stains, producing blue gram positive bacteria and red gram negative bacteria against a yellow background, counterstained by Optimized Tartrazine.

| INCLUDES COMPONENTS | 100mL Kit | Pint Kit |
|------------------------------------|------------------|----------------|
| Gentian Violet | AHG0426 (100 mL) | AHG0443 (pint) |
| Universal Iodine Solution | STUIO100 | STUIOPT |
| Gram's Decolorizer | AHG0126 (100 mL) | AHG0143 (pint) |
| Carbol Fuchsin | KC3211 (100 mL) | KC3212 (pint) |
| Optimized Tartrazine Counter Stain | KC3251 (100 mL) | KC3252 (pint) |

Compatible Control Slides: CS-GRAM/25, CSG0225P

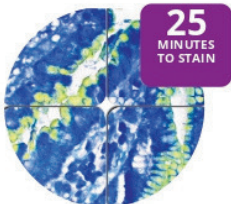

Helico*Stat® Stain Kit, Rapid Helicobacter

Stains for Helicobacter pylori in 25 minutes.

| | | |
|------------------|---------------------|---------|
| 100ml Kit | 53-66 Slide Yield | KTHST |
| Pint Kit | 211-300 Slide Yield | KTHSTPT |

This kit is suitable in lieu of and comparable to Alcian Yellow/Toluidine Blue Helicobacter pylori stains such as the Leung and Gibbon's Technique. The Helico*Stat® Stain Kit differs from these procedures by using true Alcian Yellow dye instead of an alternative. This provides excellent contrast between the organism and mucin. Toluidine Blue serves as the primary stain, producing blue H. pylori and background against yellow mucins, counterstained by Alcian Yellow.

| INCLUDES COMPONENTS | 100mL Kit | Pint Kit |
|-------------------------------|-----------------|----------------|
| Periodic Acid, 1% | AHP0943 (pint) | AHP0943 (pint) |
| Alcian Yellow Solution | KC3731 (100 mL) | KC3732 (pint) |
| 3% Sodium Hydroxide | AHS0613 (10 mL) | AHS0619 (pint) |
| Sodium Metabisulfite Solution | KC3741 (100 mL) | KC3742 (30 mL) |
| Toluidine Blue Stock | KC372J | KC372H (30 mL) |

Compatible Control Slides: CS-HELI/25, CSH0125P



Hepatitis B Stain Kit

Stains for Hepatitis B surface antigen (HBsAg) in two hours and thirty minutes.

Orcein Stain serves as the primary stain, differentiated to produce red to brown aggregates in the cytoplasm of hepatocytes and Kupffer cells against a yellowish brown background.

| | | |
|------------------|-------------------|-------|
| 100ml Kit | 53-66 Slide Yield | KTHEP |
|------------------|-------------------|-------|

INCLUDES COMPONENTS

| | |
|--------------------------------|------------------|
| 5% Potassium Permanganate | KC111H (30 mL) |
| 3% Sulfuric Acid | KC115H (30 mL) |
| 2% Oxalic Acid Solution | AHO1126 (100 mL) |
| Orcein Stain | KC1141 (100 mL) |
| Differentiating Sol. (Alcohol) | KC1121 (100 mL) |



Herovici's Collagen Stain Kit

Stains for young and mature collagen in less than 10 minutes.

This kit is used to differentiate young and mature collagen as well as stain reticulum. Herovici's Working solution stains young collagen and reticulum blue and mature collagen red while providing a yellow cytoplasm counterstain. Nuclei are stained blue to black with Weigert's Hematoxylin.

| | | |
|------------------|---------------------|---------|
| 100ml Kit | 36-45 Slide Yield | KTHER |
| Pint Kit | 144-225 Slide Yield | KTHERPT |

INCLUDES COMPONENTS

| INCLUDES COMPONENTS | 100mL Kit | Pint Kit |
|-----------------------------|------------------|----------------|
| Herovici's Stain Solution A | KC6411 (100 mL) | KC6412 (pint) |
| Herovici's Stain Solution B | KC6421 (100 mL) | KC6422 (pint) |
| Weigert's A Hematoxylin | HXWHEA100 | HXWHEAPT |
| Weigert's B Hematoxylin | HXWHEB100 | HXWHEBPT |
| 1% Acetic Acid | AHA0326 (100 mL) | AHA0343 (pint) |

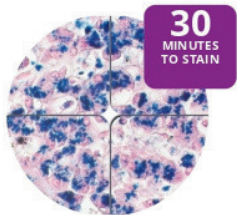

Iron Stain Kit

Stains ferric iron in under 30 minutes.

| | | |
|-------------------|-------------------------|----------|
| 100ml Kit | 80-100 Slide Yield | KTIRO |
| Pint Kit | 320-500 Slide Yield | KTIROPT |
| Gallon Kit | 2,800-3,800 Slide Yield | KTIROGAL |

This kit is suitable in lieu of and comparable to the Perl's Technique and Gomori's Iron Reaction for staining ferric iron. The MasterTech Iron Stain is less hazardous than these procedures and provides more precise results by using lower strength Hydrochloric Acid and Potassium Ferrocyanide. A Working Prussian Blue Solution serves as the primary stain, producing blue ferric iron against a pink to red background with red nuclei, counterstained by Nuclear Fast Red.

Compatible Control Slides: CS-IRON(L)/25, CSF0225P

| INCLUDES COMPONENTS | 100mL Kit | Pint Kit | Gallon Kit |
|---------------------------|----------------|--------------------|----------------------|
| 3% Potassium Ferrocyanide | AHP0443 (pint) | 2, AHP0443 (pints) | 2, AHP0457 (gallons) |
| 3% Hydrochloric Acid | AHH0243 (pint) | 2, AHH0243 (pints) | 2, AHH0257 (gallons) |
| Nuclear Fast Red Stain | STNFR100 | STNFRPT | STNFRGAL |

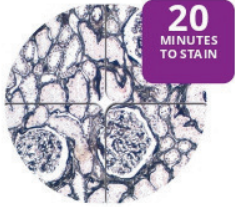

Jones Stain Kit With Microwave Procedure

*Stains basement membrane
and reticulum fibers in just
20 minutes.*

This kit includes a 20 minute microwave procedure and the traditional one hour and thirty minute procedure. This kit is suitable in lieu of and comparable to the Periodic Acid/Methenamine Silver Procedure for Basement Membranes. The MasterTech Jones Stain Kit differs from this procedure by using Nuclear Fast Red as a counterstain instead of Light Green, which provides better contrast. A Methenamine Silver Solution serves as the primary stain, with Gold Chloride toning the tissue sections, producing gray to black basement membranes and reticulum fibers against a pink to red background with red nuclei, counterstained by Nuclear Fast Red.

| | | |
|------------------|--------------------|---------|
| 100ml Kit | 30-112 Slide Yield | KTJON |
| Pint Kit | 50-240 Slide Yield | KTJONPT |

| INCLUDES COMPONENTS | 100mL Kit | Pint Kit |
|------------------------|------------------|------------------|
| 0.5% Periodic Acid | AHP0326 (100 mL) | AHP0343 (pint) |
| 3% Methenamine | AHM0128 (100 mL) | AHM0143 (pint) |
| 5% Silver Nitrate | AHS0426 (100 mL) | AHS0426 (100 mL) |
| 0.2M Boric Acid | KC6241 (100 mL) | KC6241 (pint) |
| 0.25M Sodium Borate | KC6251 (100 mL) | KC6251 (100 mL) |
| 0.2% Gold Chloride | AHGCH0.2100 | AHGCH0.2PT |
| 3% Sodium Thiosulfate | KC6271 (100 mL) | KC6272 (pint) |
| Nuclear Fast Red Stain | STNFR100 | STNFRPT |

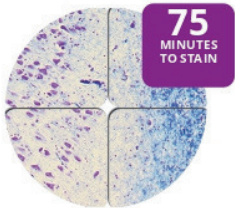

Luxol Fast Blue Cresyl Echt Violet Stain Kit

*Stains myelin sheaths and
nissl substances in one hour
and fifteen minutes.*

MasterTech's improved Luxol Fast Blue Stain Kit contains a specially formulated Luxol Fast Blue stain that reduces staining time to one hour and fifteen minutes, while most other kits on the market take over two hours! Both Luxol Fast Blue and Cresyl Echt Violet serve as primary stains, producing vibrant blue myelin fibers, with dark blue nissl substances and blue nuclei.

| | | |
|------------------|---------------------|---------|
| 100ml Kit | 53-66 Slide Yield | KTLFB |
| Pint Kit | 211-330 Slide Yield | KTLFBPT |

| INCLUDES COMPONENTS | 100mL Kit | Pint Kit |
|--------------------------|------------------|-------------------|
| Luxol Fast Blue Stain | STLFB100 | STLFBPT |
| Cresyl Echt Violet Stain | AHC0426 (100 mL) | AHC0443 (pint) |
| 70% Reagent Alcohol | ALREA70PT | 2, ALREA70PT |
| 0.05% Lithium Carbonate | KC2622 (pint) | 2, KC2622 (pints) |

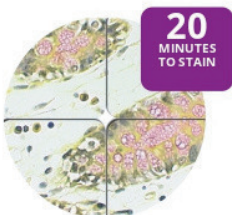

Muci Plus Stain Kit™

*Stains epithelial mucins
in just 20 minutes.*

This kit is suitable in lieu of and comparable to the Mayer Mucicarmine method for staining mucins. The MasterTech Muci Plus Stain Kit™ contains a specially formulated Mucicarmine stain known as Muci-10-Plus™ that dramatically reduces primary staining time to 10 minutes, while most other kits on the market take an hour. Muci-10-Plus™ serves as the primary stain, producing pink to red epithelial mucins. Hematoxylin acts as a secondary stain, producing blue to black nuclei against a yellow background, counterstained by Metanil Yellow.

| | | |
|------------------|---------------------|----------|
| 100ml Kit | 80-100 Slide Yield | KT MPL |
| Pint Kit | 320-500 Slide Yield | KT MPLPT |

| INCLUDES COMPONENTS | 100mL Kit | Pint Kit |
|------------------------|-----------|----------|
| Muci-10 Plus™ | STMPL100 | STMPLPT |
| Modified Mayer's Hema. | HXMMH100 | HXMMHPT |
| Metanil Yellow Stain | STM YE100 | STM YEPT |

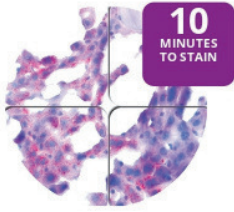

Oil Red O Stain Kit

Stains fat and neutral fats in 10 minutes.

Oil Red O serves as the primary stain in the Oil Red O Stain Kit, producing red fat with blue nuclei stained by the Hematoxylin.

| | | |
|------------------|---------------------|---------|
| 100ml Kit | 80-100 Slide Yield | KTORO |
| Pint Kit | 320-500 Slide Yield | KTOROPT |

| INCLUDES COMPONENTS | 100mL Kit | Pint Kit |
|------------------------------|-----------|----------|
| Propylene Glycol | AHPGLPT | AHPGLPT |
| Oil Red Stain O | STORO100 | STOROPT |
| Modified Mayer's Hematoxylin | HXMMH100 | HXMMHPT |



P.A.S. Stain Kit

Stains for glycogen, mucin, fungi, and basement membranes in under 25 minutes.

Optimized Schiff's Solution serves as the primary stain, producing pink to red basement membranes, fungi, glycogen, and mucin against a green background, counterstained by Light Green. If Hematoxylin is used as a secondary stain, nuclei is rendered blue.

| | | |
|-------------------|-------------------------|----------|
| 100ml Kit | 80-100 Slide Yield | KTPAS |
| Pint Kit | 320-500 Slide Yield | KTPASPT |
| Gallon Kit | 2,800-3,800 Slide Yield | KTPASGAL |

| INCLUDES COMPONENTS | 100mL Kit | Pint Kit | Gallon Kit |
|------------------------------|------------------|-----------------|---------------------|
| Optimized Schiff's Solution | 33700-16 (pint) | 33700-16 (pint) | 33700-1000 (liters) |
| 0.5% Periodic Acid Solution | AHP0326 (100 mL) | AHP0343 (pint) | AHP0357 (gallon) |
| Light Green Counterstain | STLGC100 | STLGCPT | STLGCGAL |
| Modified Mayer's Hematoxylin | HXMMH100 | HXMMHPT | HXMMHGAL |

Compatible Control Slides: CS-FUNGUS/PAS/25, CSC0525P



Picro-Sirius Red Stain Kit

Stains collagen and muscle in just over one hour.

This kit is suitable in lieu of and comparable to various Van Gieson's staining procedures. Picro-Sirius Red serves as the primary stain producing red collagen and yellow muscle, with black nuclei stained by Weigert's Hematoxylin A and B. Furthermore, when viewed under a polarized light, thick fibers produce yellow to orange birefringence while thin fibers are green. Even without a polarized light, Picro-Sirius Red demonstrates reticular fibers and basal lamina of cerebral capillaries, which often are not observed in a Van Gieson's stain and can be masked by other stained structures in trichrome procedures such as Mallory, Masson, and Heidenhain.

| | | |
|-----------------|---------------------|---------|
| Pint Kit | 320-500 Slide Yield | KTPSRPT |
|-----------------|---------------------|---------|

| INCLUDES COMPONENTS | Pint Kit |
|-------------------------|-------------------|
| Picro-Sirius Red Stain | STPSRPT |
| 0.5% Acetic Acid | 2, KC6712 (pints) |
| Weigert's A Hematoxylin | HXWHEAPT |
| Weigert's B Hematoxylin | HXWHEBPT |



Pentachrome Stain Kit, Russell-Movat

Stains all connective tissue elements, mucins, and nuclei in just over one hour.

This stain has three primary stains, Verhoeff's Elastic Stain, Alcian Blue, and Crocein Scarlet which produce purple to black elastic fibers and nuclei, blue to green mucins, red muscle, and red fibrinoid against a yellow background with collagen, counterstained by Alcoholic Saffron Solution.

Compatible Control Slides: CSA0825P, CSS0725P, CSC1025P

| | | |
|------------------|---------------------|---------|
| 100ml Kit | 36-45 Slide Yield | KTRMP |
| Pint Kit | 144-225 Slide Yield | KTRMPPT |

| INCLUDES COMPONENTS | 100mL Kit | Pint Kit |
|------------------------------|-------------------|-----------------|
| 10% Alcoholic Hematoxylin | KC4111 (100 mL) | KC4112 (pint) |
| Universal Iodine Solution™ | STUIO100 (100 mL) | STUIOPT (pint) |
| 5% Sodium Thiosulfate | AHS0326 (100 mL) | AHS0343 (pint) |
| 1% Alcian Blue Solution | KC4171 (100 mL) | KC4172 (pint) |
| 1% Acetic Acid | AHA0326 (200 mL) | AHA0350 (liter) |
| Alcoholic Saffron Solution | KC41A1 (100 mL) | KC41A2 (pint) |
| 10% Ferric Chloride | AHF0126 (100 mL) | AHF0143 (pint) |
| 3% Acetic Acid | AHA0426 (100 mL) | AHA0443 (pint) |
| 2% Ferric Chloride | KC4141 (100 mL) | KC4142 (pint) |
| Crocein Scarlet-Acid Fuchsin | KC41B1 (100 mL) | KC41B2 (pint) |
| Phosphotungstic Acid | AHP0626 (200 mL) | AHP0650 (liter) |

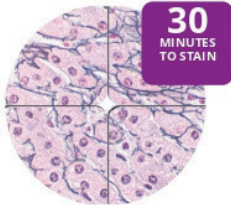

Reticulum Stain Kit, Chandler's Precision®

Stains reticulum fibers with no background staining in 30 minutes.

This kit is suitable in lieu of and comparable to the Gomori, Gordon and Sweets, Snook's, Laidlaw's, Wilder's, Modified Gridley's, and Foot's technique staining for Reticular Fibers, often performed during the differential diagnosis of various types of tumors or liver disease. In addition to being much shorter than many of these procedures, the MasterTech Kit does not use radioactive Uranyl Nitrate, or cumbersome Lithium Silver solutions. With easy to use,

| | | |
|------------------|---------------------|---------|
| 100ml Kit | 30-112 Slide Yield | KTCPR |
| Pint Kit | 120-480 Slide Yield | KTCPRPT |

pre-measured Silver Solution vials and a specially formulated Nuclear Fast Red that reduces flocculation, this kit will produce vibrant nuclei and contrasting reticulum fibers with a background free of staining artifacts and debris. An Ammoniacal Silver Developer Solution serves as the primary stain, producing brown to black reticulum fibers against a pink to red background counterstained by Nuclear Fast Red.

| INCLUDES COMPONENTS | 100mL Kit | Pint Kit |
|----------------------------|------------------|----------------------------|
| 1% Potassium Permanganate | AHP0726 (100mL) | AHP0743 (pint) |
| 3% Potassium Metabisulfite | KC3921 (100mL) | KC3922 (pint) |
| 3% Ferric Ammonium Sulfate | KC3931 (100mL) | KC3932 (pint) |
| 3% Sodium Hydroxide | AHS0626 (100mL) | AHS0643 (pint) |
| 20% Formalin | KC3941 (100mL) | KC3942 (pint) |
| 0.1% Gold Chloride | AHG0226 (100mL) | AHG0243 (pint) |
| 5% Sodium Thiosulfate | AHS0326 (100mL) | AHS0343 (pint) |
| Nuclear Fast Red Stain | STNFR100 | STNFRPT |
| Type 1 Silver Solution* | KC398V (5 vials) | 2, KC398K (20 vials total) |

Compatible Control Slides: CS-RETIC/25, CSR0125P



Trichrome Stain Kit, Masson's, with Microwave Procedure

Stains for collagen and muscle in one hour and ten minutes.

| | | |
|------------------|---------------------|---------|
| 100ml Kit | 80-100 Slide Yield | KTMTR |
| Pint Kit | 320-500 Slide Yield | KTMTRPT |

Trichrome stains are commonly used to identify increases in collagenous tissue to assist in the diagnosis of diseases such as liver cirrhosis. This kit includes a one hour and 10 minute microwave procedure and the traditional one hour and forty minute procedure. For a lower hazard alternative without Bouin's Fluid that provides similar results, try the Masson's 2000 Trichrome Stain Kit below. Biebrich Scarlet/Acid Fuchsin and Aniline Blue serve as the primary stains, producing red cytoplasm, intercellular fiber, keratin, and muscle, blue collagen and mucus, with purple to black nuclei, counterstained by Weigert's Hematoxylin.

| INCLUDES COMPONENTS | 100mL Kit | Pint Kit |
|-------------------------------------|------------------|----------------|
| Bouin's Fluid | FXBOU100 | FXBOUPT |
| Biebrich Scarlet/Acid Fuchsin | AHB0426 (100 mL) | AHB0443 (pint) |
| Phosphomolybdic/Phoshotungstic Acid | AHP0526 (100 mL) | AHP0543 (pint) |
| Aniline Blue Stain | AHA0526 (100 mL) | AHA0543 (pint) |
| 1% Acetic Acid | AHA0326 (100 mL) | AHA0343 (pint) |
| Weigert's Hematoxylin A | HXWHEA100 | HXWHEAPT |
| Weigert's Hematoxylin B | HXWHEB100 | HXWHEBPT |

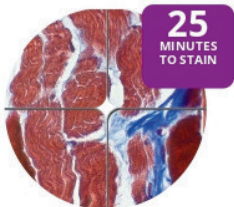

Trichrome Stain Kit, Masson's 2000 (Low Hazard)

Stains for collagen and muscle in 25 minutes.

| | | |
|------------------|---------------------|----------|
| 100ml Kit | 80-100 Slide Yield | KTMTR2 |
| Pint Kit | 320-500 Slide Yield | KTMTR2PT |

Trichrome stains are commonly used to identify increases in collagenous tissue to assist in the diagnosis of diseases such as liver cirrhosis. This kit includes a 30 minute microwave procedure and the traditional two hour procedure. The Masson's 2000 Stain Kit is a low hazard alternative to the traditional Masson's Trichrome Stain Kit which uses Bouin's Fluid. Instead, a specially formulated Bouin's 2000™ is used, that is free of both formaldehyde and picric acid. Biebrich Scarlet/Acid Fuchsin and Aniline Blue serve as the primary stains, producing red cytoplasm, intercellular fiber, keratin, and muscle, blue collagen and mucus, with purple to black nuclei, counterstained by Weigert's Hematoxylin.

| INCLUDES COMPONENTS | 100mL Kit | Pint Kit |
|-------------------------------------|------------------|----------------|
| Bouin's 2000™ | FXBOU2100 | FXBOU2PT |
| Biebrich Scarlet/Acid Fuchsin | AHB0426 (100 mL) | AHB0443 (pint) |
| Phosphomolybdic/Phoshotungstic Acid | AHP0526 (100 mL) | AHP0543 (pint) |
| Aniline Blue Stain | AHA0526 (100 mL) | AHA0543 (pint) |
| 1% Acetic Acid | AHA0326 (100 mL) | AHA0343 (pint) |
| Weigert's Hematoxylin A | HXWHEA100 | HXWHEAPT |
| Weigert's Hematoxylin B | HXWHEB100 | HXWHEBPT |

Compatible Control Slides: CS-TRI-L/25, CS-TRI-C/25, CST0125P

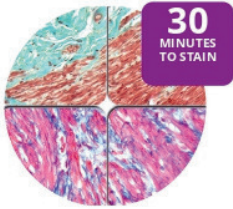

Trichrome One-Step Stain Kit

Stains for collagen and muscle in less than 30 minutes.

The MasterTech One-Step Trichrome Kit makes staining collagen or muscle fast and easy. Unlike traditional one-step procedures, Modified Mayer's Hematoxylin is used instead of Weigert's Hematoxylin, eliminating the need for unnecessary steps, while making this kit ready-to-use. One Step Trichrome serves as the primary stain, producing pink to red cytoplasm, intercellular fiber, keratin, and muscle, blue or green collagen and mucus, depending on the Trichrome color chosen, and blue nuclei stained by Mayer's Hematoxylin.

| | | |
|----------------------------|-------------------------|----------|
| Pint Blue/Red Kit | 320-500 Slide Yield | KTTRBPT |
| Gallon Blue/Red Kit | 2,800-3,800 Slide Yield | KTTRBGAL |
| Pint Green/Red Kit | 320-500 Slide Yield | KTTRGPT |

| BLUE/RED KIT INCLUDES COMPONENTS | Pint Kit | Gallon Kit |
|---|-----------------|-------------------|
| Bouins Fluid | FXBOUPT | FXBOUGAL |
| Modified Mayer's Hematoxylin | HXMMHPT | HXMMHGAL |
| One Step Trichrome Blue/Red | STOSTBPT | STOSTBGAL |

| GREEN/RED KIT INCLUDES COMPONENTS | Pint Kit |
|--|-----------------|
| Bouins Fluid | FXBOUPT |
| Modified Mayer's Hematoxylin | HXMMHPT |
| One Step Trichrome Green/Red | STOSTGPT |

Compatible Control Slides: CS-TRI-L/25, CS-TRI-C/25, CST0125P

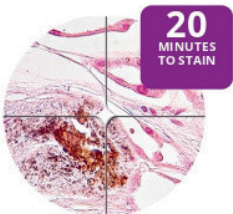

Von Kossa Stain Kit

Stains for calcium deposits in just 20 minutes.

| | | |
|------------------|--------------------|---------|
| 100ml Kit | 20-32 Slide Yield | KTVKO |
| Pint Kit | 50-192 Slide Yield | KTVKOPT |

Silver Nitrate serves as the primary stain, reacting with the anions and ultra-violet light to produce brown to black calcium salts against pink to red cytoplasm and nuclei, counterstained by Nuclear Fast Red.

| INCLUDES COMPONENTS | 100mL Kit | Pint Kit |
|----------------------------|------------------|-----------------|
| 5% Silver Nitrate | AHS0426 (100 mL) | AHS0443 (pint) |
| 5% Sodium Thiosulfate | AHS0326 (100 mL) | AHS0343 (pint) |
| Nuclear Fast Red Stain | STNFR100 | STNFRPT |

Compatible Control Slides: CSC0125P, CS-CALC/25

STAINS

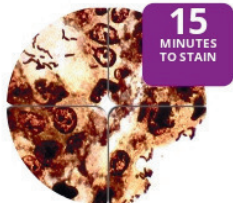

Warthin-Starry Stain Kit, Modified Stat, with Microwave Procedure

Stains cat scratch fever, H. pylori, L. pneumophila, and spirochetes in 15 minutes.

This kit includes a 15 minute microwave and traditional procedure. This kit is suitable in lieu of and comparable to the traditional Warthin-Starry Stain. This kit differs from the traditional procedure by incorporating optimized reagents which allows the MasterTech Warthin-Starry Staining time to be reduced to just 15 minutes instead of more than two hours. Silver Nitrate, developed by the Hydroquinone based reducing solution serves as the primary stain, producing dark brown to black cat scratch fever, Helicobacter pylori, Legionella pneumophila, and spirochetes against a yellow to brown background.

| | | |
|------------------|--------------------|---------|
| 100ml Kit | 824-48 Slide Yield | KTWST |
| Pint Kit | 50-256 Slide Yield | KTWSTPT |

| INCLUDES COMPONENTS | 100mL Kit | Pint Kit |
|--------------------------------|-----------------|-----------------|
| 2% Silver Nitrate Acidulated | KC222H (30 mL) | KC2221 (100 mL) |
| 0.5% Silver Nitrate Acid. Sol. | KC2211 (100 mL) | KC2212 (pint) |
| 4% Gelatin Acidulated | KC224G (75 mL) | KC224T (400 mL) |
| 0.1% Hydroquinone Acid. | KC223R (45 mL) | KC223T (400 mL) |
| Spirochete Sensitizer Sol.™ | KC2251 (100 mL) | KC2252 (pint) |

Compatible Control Slides : CS-SPIRO/25, CS-HELI/25, CSH0125P

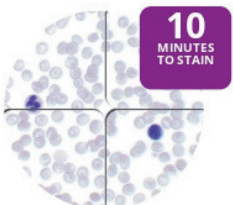

Wright-Giemsa Stain Kit

Stains for blood and blood parasites in 10 minutes.

This procedure has been optimized for differential staining of blood smears and identifying blood parasites. Wright-Giemsa Stain serves as the primary stain producing pink to tan red blood cells, bluish-purple white blood cells and leukocytes, light purple or lavender neutrophils, bright red granule eosinophils, deep purple or violet granule basophils and reddish-purple granule platelets. The Wright-Giemsa Stain kit includes a procedure for routine and stat staining and includes the necessary buffer.

| | | |
|-----------------|-----------------------|---------|
| Pint Kit | 600-1,000 Slide Yield | KTWGIPT |
|-----------------|-----------------------|---------|

| INCLUDES COMPONENTS | |
|-------------------------|------------------|
| Wright-Giemsa Stain | SVW00188E (pint) |
| Phosphate Buffer 6.8 pH | BUP1043 (pints) |



Melanin Bleach Kit

Bleaches melanin from skin in less than an hour.

The Melanin Bleach Kit is commonly used to bleach Melanin in tissue so that other cells that look like Melanin can be distinguished and observed when stained. This kit is fast and effective in removing melanin from hair, skin, retina or substantia nigra of the brain. In comparison to other bleach kits, the MasterTech Melanin Bleach Kit is safer to use because it does not contain hazardous sulfuric acid.

| | | |
|------------------|--------------------|-------|
| 100mL Kit | 80-100 Slide Yield | KTMBK |
|------------------|--------------------|-------|

| INCLUDES COMPONENTS | |
|---------------------------|------------------|
| 1% Potassium Permanganate | AHP0726 (100 mL) |
| 2% Oxalic Acid | AHO1126 (100 mL) |

Special Stain Kits and Controls

StatLab innovative special stains and corresponding control slides are designed to be easy to use and provide the best results. Friendly and accessible StatLab Technical Support is available to help you with any questions.

| Stain Name | Stain Kit | Control Slide | Tissue |
|--------------------|-----------|--|------------------------|
| Alcian Blue pH 1.0 | KTABP1 | CS-ALCBL/25, CSC1025P, CSS0325P | GOBLET CELLS |
| Alcian Blue pH 2.5 | KTABP2.5 | CS-ALCBL/25, CSC1025P, CSS0325P | GOBLET CELLS |
| Alkaline Congo Red | KTACR | CSA0425P, CS-AMYL/25 | KNOWN POSITIVE |
| Acid Fast | KTAFB | CS-AFB/25 | KNOWN POSITIVE |
| Alcian Blue PAS | KTAPA | CS-ALCBL/25, CSC1025P, CSS0325P | GOBLET CELLS |
| Gram B&B | KTBBR | CS-GRAM/25, CSG0225P | KNOWN POSITIVE |
| Bielschowsky | KTBIE | CSA0225P | KNOWN POSITIVE |
| Colloidal Iron | KTCIR | CSC1025P, CSS0325P | COLON |
| Retic | KTCPR | CS-RETIC/25, CSR0125P | KNOWN POSITIVE - HUMAN |
| Amyloid | KTCRE | CSA0425P, CS-AMYL/25 | HUMAN |
| Fite Stain | KTFIT | CS-FITE/25, CS-FITE-M/25 | KNOWN POSITIVE |
| Fontana Masson | KTFMA | CS-MELA/25, CSS0825P | HUMAN, SKIN |
| Giemsa | KTGMGPT | CSH0125P, CS-HELI/25 | KNOWN POSITIVE |
| GMS | KTGMS | CS-FUNGUS/GMS/25, CS-PNEU/25, CSP0125P | KNOWN POSITIVE |
| Helicobacter | KTHSTPT | CS-HELI/25, CSH0125P | KNOWN POSITIVE |
| Iron | KTIRO | CS-IRON(L)/25, CSF0225P | HUMAN LIVER |
| Melanin Bleach | KTMBK | N/A | |
| Copper | KTMCO | CSC0325P | KNOWN POSITIVE |
| Gram | KTMGS | CS-GRAM/25, CSG0225P | KNOWN POSITIVE |
| Mucicarmine | KT MPL | CS-MUCI/25, CSC1025P, CSS0325P | KNOWN POSITIVE - HUMAN |
| Trichrome Masson | KTMTR | CS-TRI-L/25, CS-TRI-C/25, CST0125P | HUMAN LIVER |
| Masson's 2000 | KTMTR2 | CS-TRI-L/25, CS-TRI-C/25, CST0125P | |
| Optimized Giemsa | KTOGIPT | CSH0125P, CS-HELI/25 | KNOWN POSITIVE |
| Oil Red O | KTORO | N/A | |
| PAS Fungus | KTPAS | CS-FUNGUS/PAS/25, CSC0525P | KNOWN POSITIVE |
| Movat | KTRMP | CSA0825P, CSS0725P, CSC1025P | AORTA |
| Trichrome Gomori | KTTRBPT | CS-TRI-L/25, CS-TRI-C/25, CST0125P | HUMAN LIVER |
| Elastic | KTVEL | CS-ELAS/25, CSA0825P | KNOWN POSITIVE |
| Calcium | KTVKO | CSC0125P, CS-CALC/25 | |
| Wright Giemsa | KTWGIPT | N/A | |
| Warthin Starry | KTWST | CS-SPIRO/25, CS-HELI/25, CSH0125P | KNOWN POSITIVE |

MasterTech Special Stain Components

Purchase individual stain components separately.

| DESCRIPTION | SIZE | ITEM |
|---------------------------------------|--------|-------------|
| Acetate Buffer pH8.0 | Pint | KC1312 |
| | Liter | KC1313 |
| Acetic Alcohol, 0.5% | Pint | KC6712 |
| Acetic Acid, 1% | Pint | AHA0343 |
| | Liter | AHA0350 |
| | Gallon | AHA0357 |
| Acetic Acid, 3% | Pint | AHA0443 |
| | Liter | AHA0450 |
| | Gallon | AHA0457 |
| Acetic Acid, 12% | Pint | KC0342 |
| | Liter | KC0343 |
| Acetic Alcohol, 1% | Pint | KC5632 |
| Acid Alcohol Solution | Pint | KC3522 |
| | Gallon | KC3526 |
| Acid Alcohol, 1% | Pint | AHA00188E |
| | Gallon | AHA00142E |
| Advanced Carbol Fuchsin™ | Pint | STACFPT |
| | Liter | STACFLT |
| Advanced Picric | | |
| Acid-Acetone | Pint | KC0212 |
| Alcian Blue, 1% | Pint | KC4172 |
| Alcian Blue Stain, pH 1.0 | Pint | STABL1PT |
| AMT Alcian Blue Stain, pH 2.5 | Pint | STABL2.5PT |
| | Liter | STABL2.5LT |
| | Gallon | STABL2.5GAL |
| Alcian Yellow Solution | Pint | KC3732 |
| | Liter | KC3733 |
| Alcoholic Hematoxylin, 5% | Pint | KC2112 |
| | Liter | KC2113 |
| Alcoholic Hematoxylin, 10% | Pint | KC4112 |
| | Liter | KC4113 |
| | | |
| DESCRIPTION | SIZE | ITEM |
| Alcoholic Saffron Solution | Pint | KC41A2 |
| Alkaline Congo Red Solution | Pint | KC7712 |
| Aniline Blue Stain | Pint | AHA0543 |
| | Liter | AHA0550 |
| | Gallon | AHA0557 |
| Auramine-O/ Rhodamine B | Pint | KC3512 |
| Biebrich Scarlet/ Acid Fuchsin | Pint | AHB0443 |
| | Liter | AHB0450 |
| | Gallon | AHB0457 |
| Bluing Solution | Pint | HXB00288E |
| | Gallon | HXB00242E |

| DESCRIPTION | SIZE | ITEM |
|--|-----------|------------|
| Bouin's 2000™ | Pint | FXBOU2PT |
| | Liter | FXBOU2LT |
| Bouin's Fluid | Pint | FXBOUPT |
| | Liter | FXBOULT |
| C.E.M. Stain A | Pint | KC3812 |
| | Liter | KC3813 |
| C.E.M. Stain B | Pint | KC3822 |
| | Liter | KC3823 |
| | Gallon | KC3826 |
| Carbol Fuchsin, McDonald's™ | Pint | KC3212 |
| | Liter | KC3213 |
| Chicago Sky Blue Stain | 30ml | KC712H |
| Chromic Acid, 5% | Pint | KC0912 |
| | Liter | KC0913 |
| Colloidal Iron Stock | Pint | KC0312 |
| Congo Red Stain | Pint | STCREPT |
| | Liter | STCRELT |
| Copper Shot | 15gm | KC241Z |
| Cresyl Echt Violet Stain | Pint | AHC0443 |
| Crocein Scarlet Acid Fuchsin | Pint | KC41B2 |
| Diastase (Alpha-amylase) RTU | 250ml RTU | SSC-AAS250 |
| Dieterle's Solution A | Pint | KC0522 |
| Dieterle's Solution B | 5ml | KC053P |
| | 30ml | KC053H |
| Differentiating Solution | Pint | HXD00188E |
| | Gallon | HXD00142E |
| Differentiating Solution, Alcoholic | Pint | KC1122 |
| EA-50 | Pint | CYEA5PT |
| | Liter | CYEA5LT |
| Eosin Y | Pint | STE0143 |
| | Liter | STE0150 |
| ExCell Plus™ | Pint | FXEXPPT |
| | Liter | FXEXPLT |
| Fast Green, 0.2% | Pint | STFGSPT |
| Ferric Ammonium Sulfate, 2.5% | Liter | AHF0250 |
| Ferric Ammonium Sulfate, 3% | Pint | KC3932 |
| | Liter | KC3933 |
| Ferric Ammonium Sulfate, 5% | Pint | AHF0343 |
| Ferric Chloride, 2% | Pint | KC4142 |
| Ferric Chloride, 10% | Pint | AHF0143 |
| | Liter | AHF0150 |
| | Gallon | AHF0157 |

| DESCRIPTION | SIZE | ITEM |
|---------------------------------------|----------|------------|
| Formalin, 20% | Pint | KC3942 |
| | Liter | KC3943 |
| Fouchet's Reagent | Pint | KC1012 |
| Gelatin, Acidulated, 4% | 75ml | KC224G |
| | 400ml | KC224T |
| Gentian Violet | Pint | AHG0443 |
| | Liter | AHG0450 |
| | Gallon | AHG0457 |
| Giemsa Stain, Stock | Pint | STGIEPT |
| Gold Chloride, 0.1% | Pint | AHG0243 |
| | Liter | AHG0250 |
| Gold Chloride, 0.2% | Pint | AHGCH0.2PT |
| Gold Chloride, 0.3% | Pint | KC0922 |
| | Liter | KC0923 |
| Gram's Decolorizer | Pint | AHG0143 |
| | Liter | AHG0150 |
| | Gallon | AHG0157 |
| Gum Mastic Solution, 2.5% | 125ml | AHG0328 |
| | Pint | AHG0343 |
| | Liter | AHG0350 |
| | Gallon | AHG0357 |
| Harris Hematoxylin | Pint | HXHHEPT |
| | Liter | HXHHELT |
| | Gallon | HXHHEGAL |
| Herovici's Stain Solution A | Pint | KC6412 |
| Herovici's Stain Solution B | Pint | KC6422 |
| Hydrochloric Acid, 1.0N | Pint | KC6312 |
| Hydrochloric Acid, 3% | Pint | AHH0243 |
| | Liter | AHH0250 |
| | Gallon | AHH0257 |
| Hydrochloric Acid, 10% | Liter | AHH0450 |
| Hydroquinone | 2.5gm | KC243Z |
| Hydroquinone Capsules | 5 Pack | AHH0365P |
| | 25 Pack | AHH0374P |
| Hydroquinone, Acidulated, 0.1% | 45ml | KC223R |
| | 400ml | KC223T |
| Hydroquinone Vials | 5 Vials | KC291D |
| Light Green Counterstain | Pint | STLGCPT |
| | Liter | STLGCLT |
| | Gallon | STLGCAL |
| Lithium Carbonate, 0.05% | Pint | KC2622 |
| Lithium Carbonate, 1% | Liter | AHL0250 |
| Luxol Fast Blue Stain | Pint | STLFBPT |
| May-Grunwald Stain, Stock | Pint | STMGRPT |
| | Liter | STMGRLT |
| Metanil Yellow Stain | Pint | STMYEPT |
| | Liter | STMYELT |
| Methenamine Solution, 3% | 125ml | AHM0128 |
| | Pint | AHM0143 |
| Methenamine Silver Compound | 5 Vials | KT093F |
| | 10 Vials | KT093C |

| DESCRIPTION | SIZE | ITEM |
|---|----------|----------|
| Methylene Blue Stain | Pint | STMBLPT |
| | Liter | STMBLLT |
| Modified Mayer's Hematoxylin | Pint | HXMMHPT |
| | Liter | HXMMHLT |
| Muci-10-Plus™ | Pint | STMPLPT |
| Nuclear Fast Red Stain | Pint | STNFRPT |
| | Liter | STNFRLT |
| | Gallon | STNFRGAL |
| Oil Red O Stain | Pint | STOROPT |
| | Liter | STOROLT |
| One Step Trichrome Blue & Red | Pint | STOSTBPT |
| | Liter | STOSTBLT |
| One Step Trichrome Green & Red | Pint | STOSTGPT |
| | Liter | STOSTGLT |
| Optimized Giemsa Buffer™ | Pint | BUG1043 |
| | Gallon | BUG1057 |
| Hydroquinone, Acidulated, 0.1% | 45ml | KC223R |
| | 400ml | KC223T |
| Hydroquinone Vials | 5 Vials | KC291D |
| Light Green Counterstain | Pint | STLGCPT |
| | Liter | STLGCLT |
| | Gallon | STLGCAL |
| Lithium Carbonate, 0.05% | Pint | KC2622 |
| Lithium Carbonate, 1% | Liter | AHL0250 |
| Luxol Fast Blue Stain | Pint | STLFBPT |
| May-Grunwald Stain, Stock | Pint | STMGRPT |
| | Liter | STMGRLT |
| Metanil Yellow Stain | Pint | STMYEPT |
| | Liter | STMYELT |
| Methenamine Solution, 3% | 125ml | AHM0128 |
| | Pint | AHM0143 |
| Methenamine Silver Compound | 5 Vials | KT093F |
| | 10 Vials | KT093C |
| Methylene Blue Stain | Pint | STMBLPT |
| | Liter | STMBLLT |
| Modified Mayer's Hematoxylin | Pint | HXMMHPT |
| | Liter | HXMMHLT |
| Muci-10-Plus™ | Pint | STMPLPT |
| Nuclear Fast Red Stain | Pint | STNFRPT |
| | Liter | STNFRLT |
| | Gallon | STNFRGAL |
| Oil Red O Stain | Pint | STOROPT |
| | Liter | STOROLT |
| One Step Trichrome Blue & Red | Pint | STOSTBPT |
| | Liter | STOSTBLT |
| One Step Trichrome Green & Red | Pint | STOSTGPT |
| | Liter | STOSTGLT |
| Optimized Giemsa Buffer™ | Pint | BUG1043 |
| | Gallon | BUG1057 |
| Orcein Stain | Pint | KC1142 |

Special Stain Components Ctd.

| DESCRIPTION | SIZE | ITEM |
|--|----------|-----------|
| Oxalic Acid, 2% | Pint | AHO1143 |
| Oxidizer Solution | Pint | AHO1243 |
| | Liter | AHO1250 |
| Periodic Acid, 1% | Pint | AHP0943 |
| | Liter | AHP0950 |
| | Gallon | AHP0957 |
| Periodic Acid, 0.5% | Pint | AHP0343 |
| | Liter | AHP0350 |
| | Gallon | AHP0357 |
| Phosphate Buffer pH6.8 | Pint | BUP1043 |
| | Gallon | BUP1057 |
| Phosphotungstic Acid, 5% | Pint | AHP0643 |
| | Liter | AHP0650 |
| Phosphotungstic/ Phosphomolybdic Acid | Pint | AHP0543 |
| | Liter | AHP0550 |
| | Gallon | AHP0557 |
| Potassium Ferrocyanide, 3% | Pint | AHP0443 |
| | Gallon | AHP0457 |
| Potassium Ferrocyanide, 10% | Liter | AHP0850 |
| Potassium Hydroxide Solution | 30ml | KC711H |
| Potassium Metabisulfite, 3% | Pint | KC3922 |
| | Liter | KC3923 |
| Potassium Permanganate, 1% | Pint | AHP0743 |
| | Liter | AHP0750 |
| Potassium Permanganate, 5% | 30ml | KC111H |
| Propylene Glycol | Pint | AHPGLPT |
| | Liter | AHPGLLT |
| | Gallon | AHPGLGAL |
| Protargol | 2.5gm | KC245Z |
| P.T.A.H. | Pint | STPTAPT |
| Reagents Alcohol, 70% | Pint | ALREA70PT |
| | Liter | ALREA70LT |
| Rhodanine Stock | 25ml | KC132A |
| Optimized Schiff's Solution | 500 mL | 33700-16 |
| Semen Diluting Fluid | Pint | AHS0743 |
| DESCRIPTION | SIZE | ITEM |
| Silver Nitrate, Acidulated, 0.5% | Pint | KC2212 |
| Silver Nitrate, Acidulated, 2% | 30ml | KC222H |
| Silver Nitrate, 0.1% | Pint | AHS0843 |
| | Liter | AHS0850 |
| Silver Nitrate, 1% | 5ml | AHS0509 |
| | 30ml | AHS0519 |
| Silver Nitrate, 5% | Pint | AHS0443 |
| | Liter | AHS0450 |
| Silver Nitrate Solution | Pint | KC4962 |
| Silver Solution Vials, Type 1 | 5 vials | KC398V |
| | 10 vials | KC398C |
| | 20 vials | KC398K |

| DESCRIPTION | SIZE | ITEM |
|---------------------------------------|---------|----------|
| Sodium Bisulfite, 1% | Pint | KC0942 |
| | Liter | KC0943 |
| Sodium Borate Concentrate | 30ml | KC095C |
| Sodium Hydroxide, 1% | 30ml | AHS0919 |
| | Pint | AHS0943 |
| | Liter | AHS0950 |
| Sodium Hydroxide, 3% | 10ml | AHS0613 |
| | 30ml | AHS0619 |
| | Pint | AHS0643 |
| | Liter | AHS0650 |
| Sodium Metabisulfite Solution | Pint | KC3742 |
| | Liter | KC3743 |
| Sodium Sulfite Vials | 5 Vials | KC294D |
| Sodium Thiosulfate, 2% | Pint | KC0962 |
| | Liter | KC0963 |
| Sodium Thiosulfate, 3% | Pint | KC6272 |
| Sodium Thiosulfate, 5% | Pint | AHS0343 |
| | Liter | AHS0350 |
| Spirochete Sensitizer™ | Pint | KC2252 |
| Sudan Black B, Modified | Pint | KC3622 |
| Sulfuric Acid, 3% | 30ml | KC115H |
| Sulfurous Rinse - Feulgen | Pint | KC6322 |
| Tartrazine Counterstain, Optimized | Pint | KC3252 |
| | Liter | KC3253 |
| Toluidine Blue Stock | 10ml | KC372J |
| | 30ml | KC372H |
| Universal Iodine Solution™ | Pint | STUIOPT |
| Uranyl Nitrate Solution, 1% | Pint | AHUN11PT |
| Van Gieson's Stain | Pint | STVGIPT |
| | Liter | STVGILT |
| Weigert's Hematoxylin (A) | Pint | HXWHEAPT |
| | Liter | HXWHEALT |
| Weigert's Hematoxylin (B) | Pint | HXWHEBPT |
| | Liter | HXWHEBLT |
| Wiley's Solution | Pint | KC0552 |
| Xylene Peanut Oil | Pint | KC2542 |
| Zinc Chloride Solution, 10% | Pint | KC4312 |
| Zinc Formalin, 10% | Pint | FXZFOPT |
| | Liter | FXZFOLT |

Stain Rinses

Choose from several StatLab acid rinse options. Each possesses varying degrees of intensity. Please call StatLab's Technical Support team for information about the impact of each rinse and assistance in selecting the optimal rinse for your application.

Vintage Bluing Reagent

(Scotts Tap Water Bluing Substitute)

A buffered alkaline rinse with a mild pH (8.0). Ensures optimal staining and proper cellular contrast. Bluing Reagent is premixed and ready-to-use. Looking for a Scotts Tap Water Bluing substitute? This is it!

| | |
|----------|-------|
| 1 gallon | SL102 |
|----------|-------|

Select Bluing Reagent

A buffered alkaline rinse with a mild pH (8.0). Ensures optimal staining and proper cellular hue staining. Select Bluing Rinse is premixed, ready-to-use and tinted blue for easy identification.

| | |
|----------|-------|
| 1 gallon | SL403 |
|----------|-------|

Reserve Bluing Reagent

A buffered alkaline rinse with a mild pH (8.0). Ensures optimal staining and proper cellular contrast. Bluing Reagent is premixed and ready-to-use.

| | |
|----------|-------|
| 1 gallon | SL203 |
|----------|-------|

1% Focus™ Acid Alcohol

Contains hydrochloric acid in 70% reagent grade alcohol. Used to remove excess stain and to produce better defined nuclei. Available in 0.5% and 1.0% formulations.

| | |
|-------------------------|---------|
| 1.0% Solution, 1 pint | SL89-16 |
| 1.0% Solution, 1 liter | SL89-32 |
| 1.0% Solution, 1 gallon | SL89-1 |

Deionized Water

Reagent for all standard pathology laboratory applications.

| | |
|-----------------------|----------|
| 1 gallon 4/case | SL30-1 |
| 2.5 gallon cubitainer | SL30-2.5 |
| 5 gallon cubitainer | SL30-5 |

0.5% Focus™ Acid Alcohol

Contains hydrochloric acid in 70% reagent grade alcohol. Used to remove excess stain and to produce better defined nuclei. Available in 0.5% and 1.0% formulations.

| | |
|-------------------------|--------|
| 0.5% Solution, 1 gallon | SL88-1 |
|-------------------------|--------|

High Def® Acid Rinse

For use with Vintage, Reserve, and ClearView Stains

A glacial acid based formulation. Provides unparalleled crisp nuclear chromatin detail and eliminates any undesired background staining when used with Reserve and Vintage Hematoxylin. Premixed, safe, and ready-to-use. High-Def® is also available in a low-concentration formulation for laboratories equipped with linear stainers.

| | |
|-------------------------|-------|
| 3.5% Solution, 1 gallon | SL103 |
| 1.0% Solution, 1 gallon | SL205 |

Select Acid Rinse

For use with the Select Stain Line

Produces unparalleled crisp nuclear chromatin detail and eliminates undesirable background staining. Utilizes a buffer system to prevent pH fluctuation. Premixed and ready-to-use. Non-hazardous.

| | |
|----------|-------|
| 1 gallon | SL404 |
|----------|-------|



Distributed by

CliniSciences Group

Stain Reagents



Ammonium Hydroxide

Concentration is 29.8%

| | |
|-------|----------|
| 16 oz | 05870-16 |
|-------|----------|

Hydrochloric Acid

Concentration is 37.4%

| | |
|-------|----------|
| 16 oz | 33780-16 |
|-------|----------|

Glacial Acetic Acid

Concentration is 99.85%

| | |
|-------|----------|
| 16 oz | 00100-16 |
|-------|----------|

Acetone

| | |
|-------|----------|
| 16 oz | 00960-16 |
|-------|----------|

| | |
|----------|---------|
| 1 gallon | 00960-1 |
|----------|---------|

Best-selling Special Stain Components

Schiff's Reagent

For use in the standard Periodic Acid-Schiff reaction for demonstration of polysaccharides, neutral mucosubstances, basement membrane, and fungal cell walls.

| | |
|-------|----------|
| 16 oz | 33700-16 |
|-------|----------|

| | |
|----------|------------|
| 1,000 mL | 33700-1000 |
|----------|------------|

| | |
|----------|---------|
| 1 gallon | 33700-1 |
|----------|---------|

Periodic Acid, 1%

Used to oxidize certain tissue elements to aldehydes prior to immersion in Schiff's Reagent.

| | |
|-------|-------|
| 16 oz | PA-16 |
|-------|-------|

Gold Chloride Solution, 1%

1% aqueous stock solution. Uses include Reticulum and Gomori Methenamine Silver Nitrate Stain (GMS) stains.

| | |
|--------|-----------|
| 100 mL | AHGCH1100 |
|--------|-----------|



STAINS

Stain Accessories

StatLab's line of practical accessories help your staining procedures move along smoothly.



Trans-Prep™ 5-Slide Jar

Trans-Prep™ 5-Slide Jars are made of transparent HDPP and are excellent for a variety of laboratory tasks. Great for FNA's or special staining and for microwave enhanced protocols. Use as a pap jar, filled with 95% alcohol or as a mailer for slides. The stable base structure reduces tips and spills and thick walls ensure durability and longevity. The friction fit threaded cap is virtually leak proof.

| | |
|--------|-------|
| 1 each | CJ616 |
|--------|-------|

Glass Coplin Jars

60 mL capacity, Poly screw-cap. Holds 5 slides vertically.

| | |
|---------------|--------|
| 90 mm, 6/case | 900570 |
|---------------|--------|

Filter Paper

Ahlstrom Filtration. Fast flow. Qualitative. Rough surface, 0.25 mm thick with a flow rate of 235 mls/min. Filters to 25 microns.

| | |
|-------------------|-----------|
| 20.5 cm, 100/pack | 6150-2050 |
| 33 cm, 100/pack | 6150-3300 |





Slide Drying Rack

Acrylic slide rack, inclined, used for draining/drying slides. 10 slots accommodate 50 slides. 8.2W x 8.5D x 2.0H (front) x 4.45H (rear).

| | |
|--------|-------|
| 1 each | SL670 |
|--------|-------|



Staining Dish with Cover

Staining Dish with Cover - made from soda lime glass, accommodates 25-30 slide rack. (118 mm x 88 mm x 70 mm)

| | |
|--------|----------|
| 1/each | 900303EA |
|--------|----------|

Metal Staining Rack

30 slide stainless steel slide rack with handle.

| | |
|--------|--------|
| 3/case | 900234 |
|--------|--------|

Stain Accessories

Certified for Accuracy

4-Channel Alarm-Timer/Stopwatch

Large display permits viewing from across the lab. Timer has a capacity of 99 hours, 59 minutes, and 59 seconds, and can be switched to a 12- or 24-hour clock. Can lay flat or use flip-open stand for a vertical view. Features a certificate of calibration.

1/each EQT641

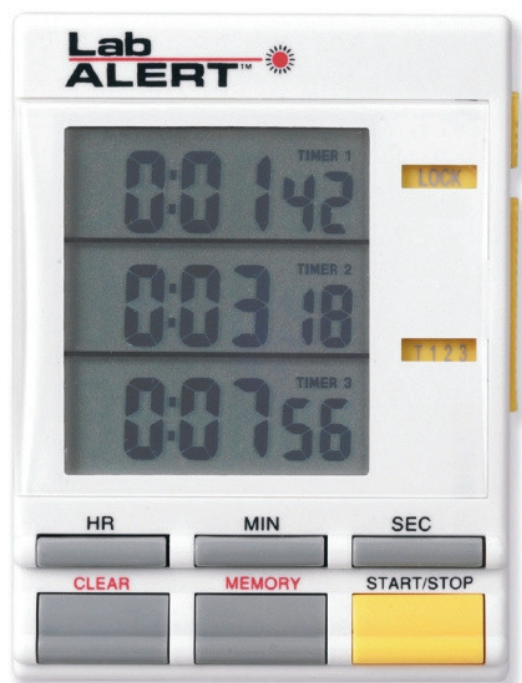

LabAlert Triple Timer

Three channels to count up/down with simultaneous display, time out, and 60 second audible alarm. Channels may be started independently, or simultaneously. 86mm x 66mm x 22mm

1/each HS24490M

Manual Slide Staining Sets

Acid proof holder, made of stainless steel. Plastic dishes with lid, resistant to alcohol, xylene, toluene and staining solutions. Removable plastic dishes, steel covers. Stain rack with plastic handle.

| | |
|---|-------|
| Stainless steel holder, 12 dishes 300mL, 1/each | 10-10 |
| Stainless steel holder, 3 troughs 300mL, 1/each | 10-20 |
| Plastic stain rack, 1/each | 10-42 |
| Individual plastic dish, 300mL 1/each | 10-30 |

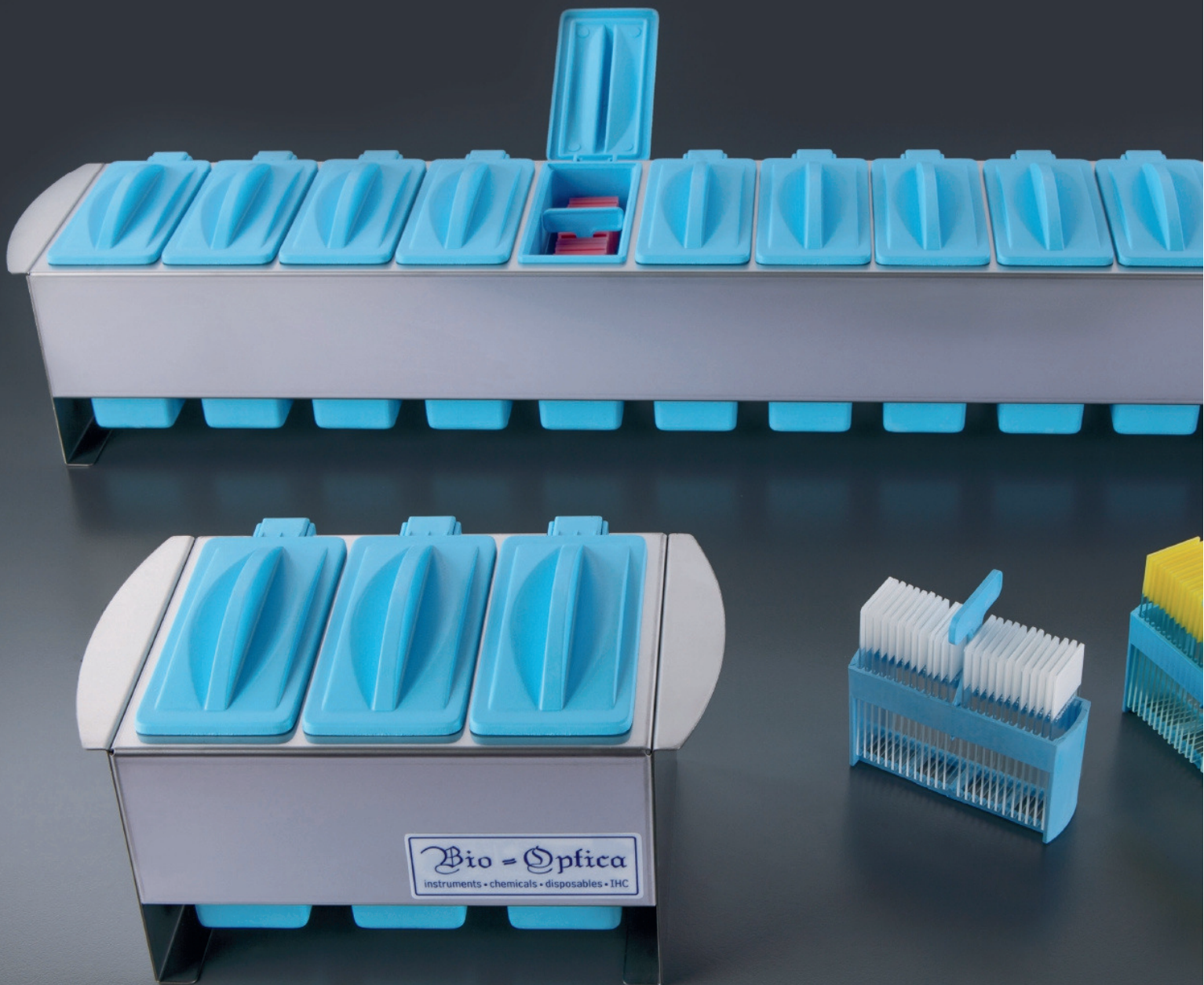

Control Slides

Validate the stains you run every day with StatLab's wide variety of competitively priced, high-quality control slides.

Quality. Consistency.

StatLab Control Slides

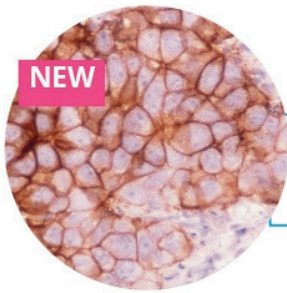

A STATLAB
PATENTED
TECHNOLOGY

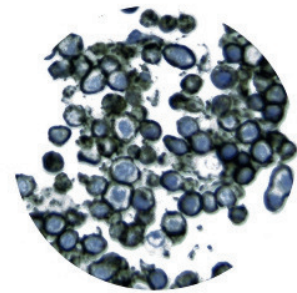
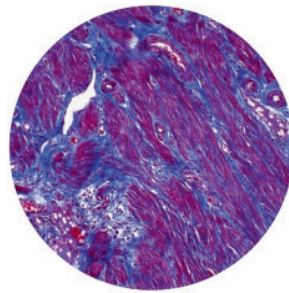

Bioengineered Controls

TruQ Bioengineered TMA Controls feature the look of tissue with the consistency of cell lines.

Tissue Controls

Human tissue, ready for comparison.

Cell Line Controls

Consistency you can count on.

StatLab control slides consist of formalin fixed, paraffin embedded sections which contain known distinctive tissue elements.

Use these slides with confidence to evaluate stain quality and performance in histology laboratories.

- ✓ Control slides on Millennia adhesion white glass slides
- ✓ 90° corners
- ✓ FFPE sections
- ✓ Each package includes specific staining protocol

Helping labs meet CAP recommendations and pathologists' preferences.

TruQ™ Bioengineered Tissue Microarray (TMA) Controls deliver the first reference-standard control that meets CAP recommendations for on-slide positive and negative IHC controls—with the look of tissue.

Consistent

Delivers consistent immunoprofiles, cellular polarity, and standardized antigen expression in every block—every time—providing complete control over verification and validation. Each lot of TruQ is externally tested and verified for consistency by a CAP-accredited laboratory.

Easy to Use

Bioengineered controls contain the same stromal appearance and morphology as tissue, eliminating the need for additional training. Ready-to-use slide and block controls require no changes to fixation or processing protocols and accommodate the existing workflow of both low and high-volume laboratories.

Valuable

Eliminates a time-consuming search to replace exhausted tissue blocks when tissue is not readily available – and for labs making their own blocks, allows histotech resources to focus on improved patient care and other high-value activities in the laboratory.

Inexhaustible

Prevents disruption by ensuring a reliable source for access to controls with known marker expression profiles. The manufacturing process for bioengineered controls means laboratories can rely on inexhaustible, consistent controls.

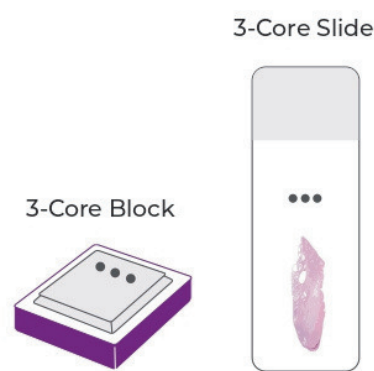
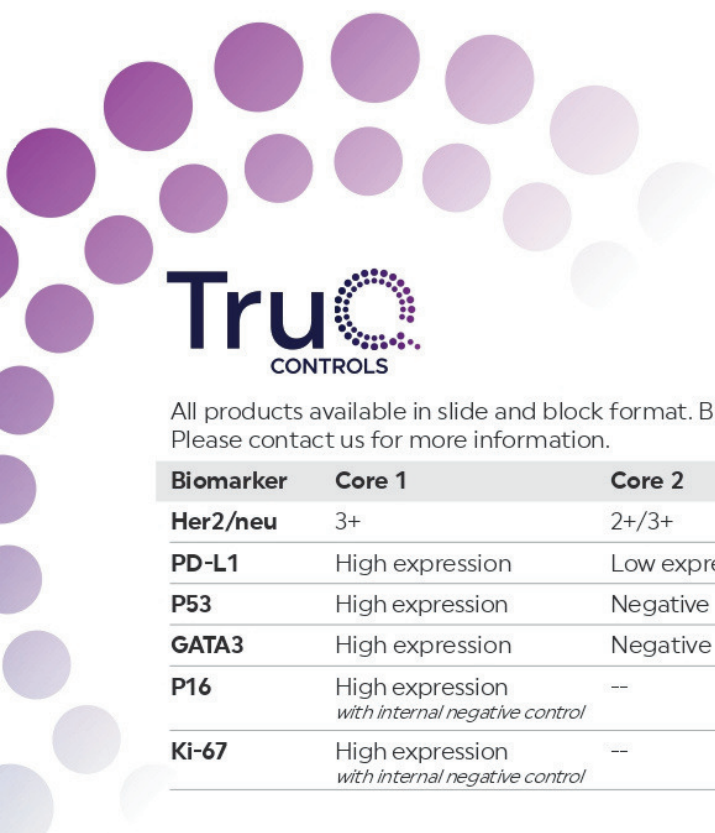

All products available in slide and block format. Biomarkers can be customized and developed upon request. Please contact us for more information.

| Biomarker | Core 1 | Core 2 | Core 3 | IHC Validated | FISH Validated |
|-----------|--|----------------|----------|---------------|----------------|
| Her2/neu | 3+ | 2+/3+ | Negative | ✓ | ✓ |
| PD-L1 | High expression | Low expression | Negative | ✓ | |
| P53 | High expression | Negative | -- | ✓ | |
| GATA3 | High expression | Negative | -- | ✓ | |
| P16 | High expression <i>with internal negative control</i> | -- | -- | ✓ | |
| Ki-67 | High expression <i>with internal negative control</i> | -- | -- | ✓ | |

CONTROL SLIDES

Learn more and request samples at TruQControls.com

Her2/neu TruQ® Bioengineered TMA Controls (3+, 2+, Negative)

| | | |
|---|--------------------|------------------|
| Her2/neu TruQ TMA 3-Core Control Evaluation Kit | 2 Unstained Slides | TRUQ-HER2-EVAL |
| Her2/neu TruQ TMA 3-Core Control Slides | 25/Pack | TRUQ-HER2-SLIDES |
| Her2/neu TruQ TMA 3-Core Control Block | 1 Block | TRUQ-HER2-BLOCK |

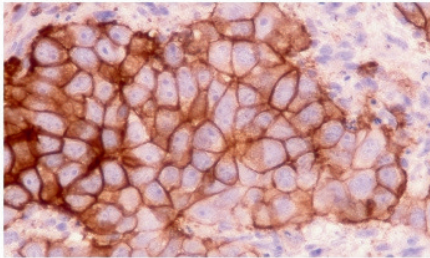

Her2/neu 3+ - Core 1

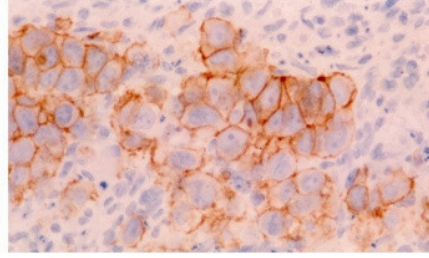

Her2/neu 2+/3+ - Core 2

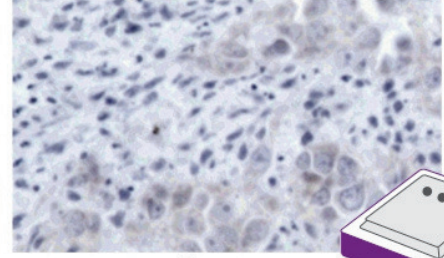

Her2/neu Negative - Core 3

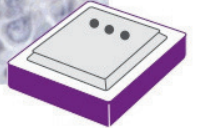

PD-L1 TruQ Bioengineered TMA Controls (High, Medium, Low Expression)

| | | |
|---|--------------------|-------------------|
| PD-L1 TruQ™ TMA 3-Core Control Evaluation Kit | 2 Unstained Slides | TRUQ-PD-L1-EVAL |
| PD-L1 TruQ™ TMA 3-Core Control Slides | 25/Pack | TRUQ-PD-L1-SLIDES |
| PD-L1 TruQ™ TMA 3-Core Control Block | 1 Block | TRUQ-PD-L1-BLOCK |

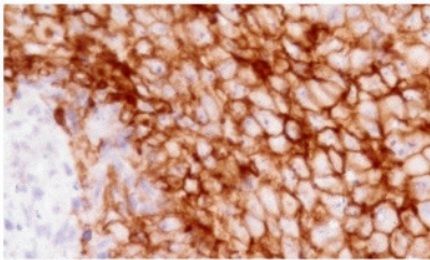

PD-L1 High expression - Core 1

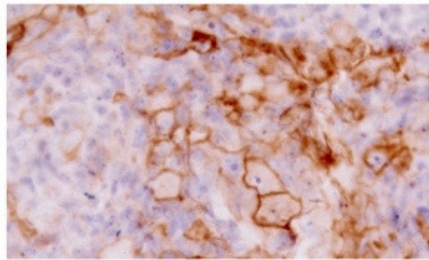

PD-L1 Medium expression - Core 2

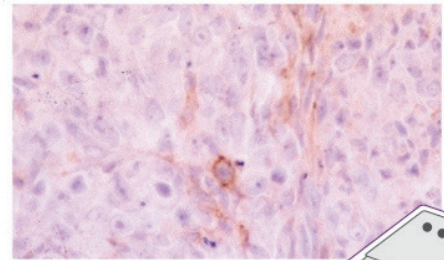

PD-L1 Low expression - Core 3



p16 TruQ Bioengineered TMA Controls

(Positive with internal Negative)

| | | |
|--------------------------------------|--------------------|-----------------|
| p16 TruQ™ Single-Core Evaluation Kit | 2 Unstained Slides | TRUQ-P16-EVAL |
| p16 TruQ™ Single-Core Slides | 25/Pack | TRUQ-P16-SLIDES |
| p16 TruQ™ Single-Core Control Block | 1 Block | TRUQ-P16-BLOCK |

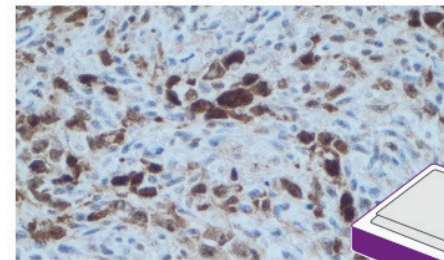

p16 Positive with internal Negative

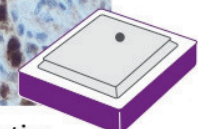

Ki-67 TruQ® Bioengineered TMA Controls

(Positive)

| | | |
|--|--------------------|-------------------|
| Ki-67 TruQ™ Single-Core Evaluation Kit | 2 Unstained Slides | TRUQ-Ki-67-EVAL |
| Ki-67 TruQ™ Single-Core Slides | 25/Pack | TRUQ-Ki-67-SLIDES |
| Ki-67 TruQ™ Single-Core Control Block | 1 Block | TRUQ-Ki-67-BLOCK |

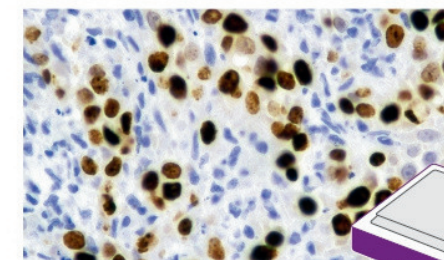

Ki-67 Positive

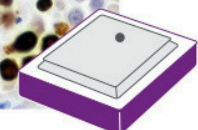

p53 TruQ[®] Bioengineered TMA Controls (Positive, Negative)

| | | |
|---|--------------------|-----------------|
| p53 TruQ [™] 2-Core Evaluation Kit | 2 Unstained Slides | TRUQ-P53-EVAL |
| p53 TruQ [™] 2-Core Slides | 25/Pack | TRUQ-P53-SLIDES |
| p53 TruQ [™] 2-Core Control Block | 1 Block | TRUQ-P53-BLOCK |

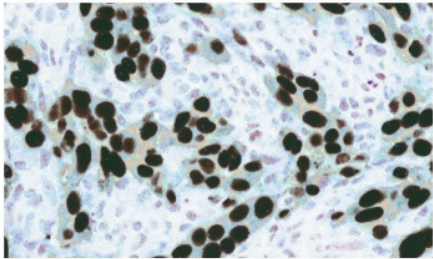

p53 Positive - Core 1

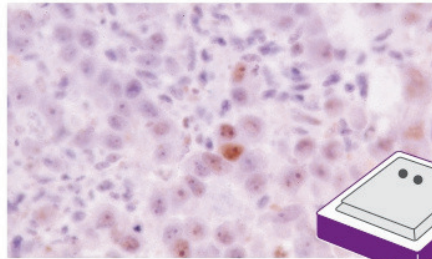

p53 Negative - Core 2



GATA3 TruQ[®] Bioengineered TMA Controls (High Expression, Negative)

| | | |
|--|--------------------|-------------------|
| GATA3 TruQ [™] 2-Core Evaluation Kit | 2 Unstained Slides | TRUQ-GATA3-EVAL |
| GATA3 TruQ [™] 2-Core Slides (GATA3) | 25/Pack | TRUQ-GATA3-SLIDES |
| GATA3 TruQ [™] 2-Core Control Block (GATA3) | 1 Block | TRUQ-GATA3-BLOCK |

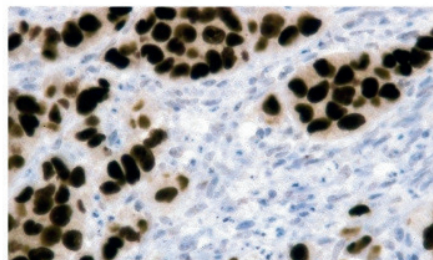

GATA3 High expression - Core 1

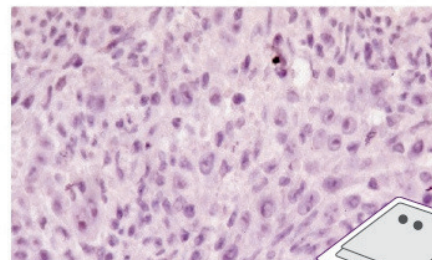

GATA3 Negative - Core 2



Tissue controls will always vary slightly in biomarker expression, and consume valuable histotech resources to procure and manage. Cell line controls do not look like tissue, serving as an ineffective substitute for tissue controls.

TruQ[™] Bioengineered TMA Controls are the answer.
In use by leading cancer institutions.

Tissue Controls

| ANTIBODY/SPECIAL STAIN | KNOWN POSITIVE TISSUE | ITEM NUMBER | DESCRIPTION | QTY | INCLUDES 1 STAINED SLIDE |
|------------------------------|-----------------------|-----------------|---------------------------------|--------|--------------------------|
| IHC Actin Smooth Muscle(SMA) | Smooth Muscle | CS-SMA/15 | IHC (Smooth Muscle) | 15/pkg | ✓ |
| AFB Acid Fast Bacillus | Known Positive | CS-AFB/25 | Acid Fast Bacteria | 25/pkg | ✓ |
| IHC AFP alphafetoprotein | Fetal/adult liver | CS-AFP/15 | Alpha Fetoprotein IHC | 15/pkg | ✓ |
| Alcian Blue pH 1.0/pH2.5 | Known Positive | CS-ALCBL/25 | Alcian Blue | 25/pkg | ✓ |
| IHC BCL-1 | Lymphoid Tissue | CS-BCL1/15 | BCL1 IHC (Lymphoid) | 15/pkg | ✓ |
| IHC BCL-2 | Lymphoid Tissue | CS-BCL2/15 | BCL2 IHC (Lymphoid) | 15/pkg | ✓ |
| IHC BCL-6 | Lymphoid Tissue | CS-BCL6/15 | BCL6 IHC (Lymphoid) | 15/pkg | ✓ |
| IHC Bob1 | Lymphoid Tissue | CS-BOB1/15 | BOB1 IHC (Lymphoid) | 15/pkg | ✓ |
| IHC Calcitonin | Thyroid Cancer | CS-CALCIT/15 | Calcitonin IHC (Thyroid Cancer) | 15/pkg | ✓ |
| IHC Caldesmon | Colon | CS-CALDES/15 | Caldesmon IHC (Colon) | 15/pkg | ✓ |
| IHC Calponin | Colon | CS-CALP/15 | Calponin IHC (Colon) | 15/pkg | ✓ |
| IHC Calretinin | Known Positive | CS-CALRET/15 | Calretinin IHC (Tumor) | 15/pkg | ✓ |
| IHC CAM 5.2 | Colon | CS-CAM5.2/15 | CAM5.2 IHC (Colon) | 15/pkg | ✓ |
| IHC CA-125 | Ovarian Cancer | CS-CA-125/15 | CA-125 IHC (Ovarian Cancer) | 15/pkg | ✓ |
| IHC CA19.9 | Pancreas | CS-CA19-9/15 | CA19-9 IHC (Pancreas) | 15/pkg | ✓ |
| IHC CD117 (c-KIT) | GIST | CS-CD117/15 | CD117 GIST IHC (GIST) | 15/pkg | ✓ |
| IHC CD15 | Lymphoid Tissue | CS-CD15/15 | CD15 Hodgkins IHC (Lymphoma) | 15/pkg | ✓ |
| IHC CD1a | Thymus | CS-CD1A/15 | CD1A IHC (Thymus) | 15/pkg | ✓ |
| IHC CD20 | Lymphoid Tissue | CS-CD20/15 | CD20 IHC (Lymphoid) | 15/pkg | ✓ |
| IHC CD23 | Tonsil | CS-CD23/15 | CD23 IHC (Tonsil) | 15/pkg | ✓ |
| IHC CD3 | Lymphoid Tissue | CS-CD3/15 | CD3 IHC (Lymphoid) | 15/pkg | ✓ |
| IHC CD30 | Lymphoma | CS-CD30/15 | CD30 Hodgkins IHC (Lymphoma) | 15/pkg | ✓ |
| IHC CD4 | Tonsil | CS-CD4/15 | CD4 IHC (Tonsil) | 15/pkg | ✓ |
| IHC CD45 | Known Positive | CS-CD45(LCA)/25 | Cd45/LCA (Human) | 25/pkg | ✓ |
| IHC CD45 | Lymphoid Tissue | CS-CD45/15 | CD45 LCA IHC (Lymphoid) | 15/pkg | ✓ |
| IHC CD5 | Tonsil | CS-CD5/15 | CD5 IHC (Tonsil) | 15/pkg | ✓ |
| IHC CD8 | Tonsil | CS-CD8/15 | CD8 IHC (Tonsil) | 15/pkg | ✓ |
| IHC CEA | Adenocarcinoma | CS-CEA/15 | CEA IHC (Adenocarcinoma) | 15/pkg | ✓ |
| IHC Chromogranin | Pancreas | CS-CHROMO/15 | Chromogranin IHC (Pancreas) | 15pkg | ✓ |
| IHC CMV | Placenta | CS-CMV/15 | CMV IHC (Placenta) | 15/pkg | ✓ |
| IHC CMV | Known Positive | CSC0925P | Cytomegalovirus (CMV) | 25/pkg | ✗ |
| IHC Collagen IV | Lung | CS-COLLA/15 | Collagen IV IHC (Lung) | 15/pkg | ✓ |
| Congo Red Amyloid | Known Positive | CS-AMYL/25 | Amyloid, (Human) | 25/pkg | ✓ |
| IHC Cytokeratin 18 | Colon | CS-CK18/15 | CK18 IHC (Colon) | 15/pkg | ✓ |
| IHC Cytokeratin 19 | Colon | CS-CK19/15 | CK19 IHC (Colon) | 15/pkg | ✓ |
| IHC Cytokeratin 20 | Colon Adenocarcinoma | CS-CK20/15 | CK20 Cytokeratin IHC | 15/pkg | ✓ |
| IHC Cytokeratin 5/6 | Prostate | CS-CK5/6/15 | CK5/6 IHC (Prostate) | 15/pkg | ✓ |
| IHC Cytokeratin 7 | Placenta | CS-CK7/15 | CK7 Cytokeratin IHC (Placenta) | 15/pkg | ✓ |

| ANTIBODY/SPECIAL STAIN | KNOWN POSITIVE TISSUE | ITEM NUMBER | DESCRIPTION | QTY | INCLUDES 1 STAINED SLIDE |
|---------------------------------------|-----------------------|------------------|----------------------------------|--------|--------------------------|
| IHC Cytokeratin HMW | Prostate | CS-34BE12/15 | High Molecular Weight IHC | 15/pkg | ✓ |
| IHC Cytokeratin (AE1/AE3) | Mesothelioma | CS-AE1/AE3/15 | AE1/AE3 IHC | 15/pkg | ✓ |
| IHC D2-40 | Lymphoid Tissue | CS-D2-40/15 | D2-40 IHC (Lymphoid) | 15/pkg | ✓ |
| IHC Desmin | Colon | CS-DESMIN/15 | Desmin Colon IHC (Colon) | 15/pkg | ✓ |
| IHC DOG1 | GIST | CS-DOG-1/15 | DOG-1 IHC (GIST) | 15/pkg | ✓ |
| IHC EBV Antibody (EBV) | Known Positive | CSE0125P | Epstein Barr Virus | 25/pkg | ✗ |
| IHC EBV (Eber) | Known Positive | CUC0203P | Epstein Barr Virus Low | 25/pkg | ✗ |
| IHC E-Cadherin | Pancreas | CS-ECAD/15 | E-Cadherin IHC (Pancreas) | 15/pkg | ✓ |
| IHC EGFR | Colon Cancer | CS-EGFR/15 | EGFR IHC (Colon Cancer) | 15/pkg | ✓ |
| Elastic Stain | Known Positive | CS-ELAS/25 | Elastic (Human) | 25/pkg | ✓ |
| IHC EMA | Breast | CS-EMA/15 | EMA IHC (Breast) | 15/pkg | ✓ |
| IHC Estrogen Receptor (ER) | Breast | CS-ERA/15 | Estrogen IHC (Breast) | 15/pkg | ✓ |
| IHC Factor VIII | Colon | CS-FAC8/15 | Factor VIII IHC (Colon) | 15/pkg | ✓ |
| IHC Fascin | Hodgkin's Lymphoma | CS-FASC/15 | Fascin IHC (Hodgkins Lymphoma) | 15/pkg | ✓ |
| Fite's Stain | Known Positive | CS-FITE/25 | Fite | 25/pkg | ✓ |
| Fite's Stain | Known Positive | CSN0125P | Nocardia | 25/pkg | ✗ |
| Fontana-Masson Stain | Known Positive | CSS0825P | Argentaffin | 25/pkg | ✗ |
| IHC GFAP | Brain | CS-GFAP/15 | GFAP IHC (Brain) | 15/pkg | ✓ |
| GMS Stain | Known Positive | CS-PNEU/25 | Pneumocystis (Human) | 25/pkg | ✓ |
| GMS Stain | Known Positive | CS-FUNGUS/GMS/25 | Fungus GMS | 25/pkg | ✓ |
| IHC Glypican | Placenta | CS-GLYPI/15 | Glypican-3 IHC (Placenta) | 15/pkg | ✓ |
| Gram Stain | Known Positive | CS-GRAM/25 | Gram Stain +/- | 25/pkg | ✓ |
| IHC hCG | Placenta | CS-HCG/15 | HCG IHC (Placenta) | 15/pkg | ✓ |
| Helicobacter Pylori | Known Positive | CS-HELI/25 | Helicobacter | 25/pkg | ✓ |
| Helicobacter Pylori | Known Positive | CSH0125P | Helicobacter Pylori Ctrl's | 25/pkg | ✗ |
| IHC Helicobacter Pylori | Stomach/Esophagus | CS-HPYLORI/15 | H-Pylori IHC (Stomach/Esophagus) | 15/pkg | ✓ |
| IHC Hepatocyte Specific Antigen (HSA) | Liver | CS-HEPPAR/15 | Hep-Par 1 IHC (Liver) | 15/pkg | ✓ |
| IHC Herpes Simplex Virus I | Known Positive | CSH0425P | Herpes Type 1 | 25/pkg | ✗ |
| IHC Herpes Simplex Virus II | Known Positive | CSH0525P | Herpes Type II | 25/pkg | ✗ |
| IHC Herpes Simplex Virus I & II | Known Positive | CS-HSV1/2/25 | Herpes Simplex Virus, Type 1 & 2 | 25/pkg | ✓ |
| IHC Herpes Simplex Virus I | Known Positive | CUC0109P | Herpes Type 1 No-Heat | 25/pkg | ✗ |
| IHC Herpes Simplex Virus II | Known Positive | CUC0110P | Herpes Type 2 No-Heat | 25/pkg | ✗ |
| IHC HER2/neu | Breast | CS-HER-2/15 | HER-2-NEU IHC (Breast) | 15/pkg | ✓ |
| IHC Inhibin | Placenta | CS-INHIB/15 | Inhibin IHC (Placenta) | 15/pkg | ✓ |
| Iron Stain | Known Positive | CS-IRON(L)/25 | Iron (Liver) (Human) | 25/pkg | ✓ |
| IHC Kappa | Lymphoid Tissue | CS-KAPPA/15 | KAPPA Lymphoid IHC | 15/pkg | ✓ |
| IHC Ki-67 | Tonsil | CS-KI67/15 | KI67 IHC (Tonsil) | 15/pkg | ✓ |
| IHC Lambda | Lymphoid Tissue | CS-LAMBDA/15 | Lambda Lymphoid IHC | 15/pkg | ✓ |

CONTROL SLIDES

Tissue Controls Ctd.

| ANTIBODY/SPECIAL STAIN | KNOWN POSITIVE TISSUE | ITEM NUMBER | DESCRIPTION | QTY | INCLUDES 1 STAINED SLIDE |
|---------------------------------------|-----------------------|------------------|----------------------------------|--------|--------------------------|
| IHC Cytokeratin 5/6 | Prostate | CS-CK5/6/15 | CK5/6 IHC (Prostate) | 15/pkg | ✓ |
| IHC Cytokeratin 7 | Placenta | CS-CK7/15 | CK7 Cytokeratin IHC (Placenta) | 15/pkg | ✓ |
| IHC Cytokeratin HMW | Prostate | CS-34BE12/15 | High Molecular Weight IHC | 15/pkg | ✓ |
| IHC Cytokeratin (AE1/AE3) | Mesothelioma | CS-AE1/AE3/15 | AE1/AE3 IHC | 15/pkg | ✓ |
| IHC D2-40 | Lymphoid Tissue | CS-D2-40/15 | D2-40 IHC (Lymphoid) | 15/pkg | ✓ |
| IHC Desmin | Colon | CS-DESMIN/15 | Desmin Colon IHC (Colon) | 15/pkg | ✓ |
| IHC DOG1 | GIST | CS-DOG-1/15 | DOG-1 IHC (GIST) | 15/pkg | ✓ |
| IHC EBV Antibody (EBV) | Known Positive | CSE0125P | Epstein Barr Virus | 25/pkg | ✗ |
| IHC EBV (Eber) | Known Positive | CUC0203P | Epstein Barr Virus Low | 25/pkg | ✗ |
| IHC E-Cadherin | Pancreas | CS-ECAD/15 | E-Cadherin IHC (Pancreas) | 15/pkg | ✓ |
| IHC EGFR | Colon Cancer | CS-EGFR/15 | EGFR IHC (Colon Cancer) | 15/pkg | ✓ |
| Elastic Stain | Known Positive | CS-ELAS/25 | Elastic (Human) | 25/pkg | ✓ |
| IHC EMA | Breast | CS-EMA/15 | EMA IHC (Breast) | 15/pkg | ✓ |
| IHC Estrogen Receptor (ER) | Breast | CS-ERA/15 | Estrogen IHC (Breast) | 15/pkg | ✓ |
| IHC Factor VIII | Colon | CS-FAC8/15 | Factor VIII IHC (Colon) | 15/pkg | ✓ |
| IHC Fascin | Hodgkin's Lymphoma | CS-FASC/15 | Fascin IHC (Hodgkins Lymphoma) | 15/pkg | ✓ |
| Fite's Stain | Known Positive | CS-FITE/25 | Fite | 25/pkg | ✓ |
| Fite's Stain | Known Positive | CSN0125P | Nocardia | 25/pkg | ✗ |
| Fontana-Masson Stain | Known Positive | CSS0825P | Argentaffin | 25/pkg | ✗ |
| IHC GFAP | Brain | CS-GFAP/15 | GFAP IHC (Brain) | 15/pkg | ✓ |
| GMS Stain | Known Positive | CS-PNEU/25 | Pneumocystis (Human) | 25/pkg | ✓ |
| GMS Stain | Known Positive | CS-FUNGUS/GMS/25 | Fungus GMS | 25/pkg | ✓ |
| IHC Glypican | Placenta | CS-GLYPI/15 | Glypican-3 IHC (Placenta) | 15/pkg | ✓ |
| Gram Stain | Known Positive | CS-GRAM/25 | Gram Stain +/- | 25/pkg | ✓ |
| IHC hCG | Placenta | CS-HCG/15 | HCG IHC (Placenta) | 15/pkg | ✓ |
| Helicobacter Pylori | Known Positive | CS-HELI/25 | Helicobacter | 25/pkg | ✓ |
| Helicobacter Pylori | Known Positive | CSH0125P | Helicobacter Pylori Ctrl's | 25/pkg | ✗ |
| IHC Helicobacter Pylori | Stomach/Esophagus | CS-HPYLORI/15 | H-Pylori IHC (Stomach/Esophagus) | 15/pkg | ✓ |
| IHC Hepatocyte Specific Antigen (HSA) | Liver | CS-HEPPAR/15 | Hep-Par 1 IHC (Liver) | 15/pkg | ✓ |
| IHC Herpes Simplex Virus I | Known Positive | CSH0425P | Herpes Type 1 | 25/pkg | ✗ |
| IHC Herpes Simplex Virus II | Known Positive | CSH0525P | Herpes Type II | 25/pkg | ✗ |
| IHC Herpes Simplex Virus I & II | Known Positive | CS-HSV1/2/25 | Herpes Simplex Virus, Type 1 & 2 | 25/pkg | ✓ |
| IHC Herpes Simplex Virus I | Known Positive | CUC0109P | Herpes Type 1 No-Heat | 25/pkg | ✗ |
| IHC Herpes Simplex Virus II | Known Positive | CUC0110P | Herpes Type 2 No-Heat | 25/pkg | ✗ |
| IHC HER2/neu | Breast | CS-HER-2/15 | HER-2-NEU IHC (Breast) | 15/pkg | ✓ |
| IHC Inhibin | Placenta | CS-INHIB/15 | Inhibin IHC (Placenta) | 15/pkg | ✓ |
| Iron Stain | Known Positive | CS-IRON(L)/25 | Iron (Liver) (Human) | 25/pkg | ✓ |
| IHC Kappa | Lymphoid Tissue | CS-KAPPA/15 | KAPPA Lymphoid IHC | 15/pkg | ✓ |
| IHC Ki-67 | Tonsil | CS-KI67/15 | KI67 IHC (Tonsil) | 15/pkg | ✓ |
| IHC Lambda | Lymphoid Tissue | CS-LAMBDA/15 | Lambda Lymphoid IHC | 15/pkg | ✓ |

| | | | | | | |
|-----|---------------------------------|--------------------------|------------------|-------------------------------------|---------|---|
| IHC | Melanoma | Known Positive | CS-MELAN-A/15 | Melan-A Melanoma IHC | 15/pkg | ✓ |
| IHC | Melanoma (HMB45) | Skin | CS-HMB45/15 | HMB-45 Skin IHC (Skin) | 15/pkg | ✓ |
| IHC | Mesothelioma | Mesothelioma | CSM0525P | Mesothelioma | 25/pkg | ✗ |
| IHC | Mesothelioma/WT1 | Mesothelioma | CS-WT1/15 | WT-1 Mesothelium IHC | 15/pkg | ✓ |
| IHC | MLH1 | Colon Cancer | CS-MLH1/15 | MLH1 IHC (Colon Cancer) | 15/pkg | ✓ |
| IHC | MOC-31 | Colon | CS-MOC31/15 | MOC31 IHC (Colon) | 15/pkg | ✓ |
| IHC | MSH2 | Colon Cancer | CS-MSH2/15 | MSH2 IHC (Colon Cancer) | 15/pkg | ✓ |
| IHC | MSH6 | Colon Cancer | CS-MSH6/15 | MSH6 IHC (Colon Cancer) | 15/pkg | ✓ |
| | Mucicarmine Stain | Known Positive | CS-MUC1/25 | Mucin (Human) | 25/pkg | ✓ |
| IHC | MyosinSmoothMuscle(SMM) | Smooth Muscle | CS-SMM/15 | Myosin IHC Smooth Muscle | 15/pkg | ✓ |
| IHC | Napsin A | Lung | CS-NAPS/15 | Napsin IHC (Lung) | 15/pkg | ✓ |
| IHC | Neurofilament | Brain | CS-NEURO/15 | Neurofilament IHC (Brain) | 15/pkg | ✓ |
| IHC | Neuron Specific Enolase (NSE) | Pancreas | CS-NSE/15 | NSE IHC (Pancreas) | 15/pkg | ✓ |
| | Nocardia | Known Positive | CSN0125P/25 | Nocardia | 25/pkg | ✗ |
| IHC | OCT 2 | Tonsil | CS-OCT-2/15 | OCT.2 IHC (Tonsil) | 15/pkg | ✓ |
| IHC | OCT 4 | Seminoma | CS-OCT-4/15 | OCT.4 IHC (SemiNoma) | 15/pkg | ✓ |
| IHC | p16 | Cervical Cancer | CS-P16/15 | P16 IHC (Cervical Cancer) | 15/pkg | ✓ |
| IHC | p53 | Endometrial Cancer | CS-P53/15 | P53 IHC | 15/pkg | ✓ |
| IHC | p63 | Prostate | CS-P63/15 | P63 IHC (Prostate) | 15/pkg | ✓ |
| | PAS Stain | Known Positive | CS-FUNGUS/PAS/25 | Fungus PAS | 25/pkg | ✓ |
| IHC | PAS Stain | Known Positive | CS-PAS/25 | PAS (With And Without Digestion) | 25/pkg | ✓ |
| IHC | PAX-5 | Tonsil | CS-PAX5/15 | PAX5 IHC (Tonsil) | 15/pkg | ✓ |
| IHC | PAX-8 | Tonsil | CS-PAX8/15 | PAX8 IHC (Tonsil) | 15/pkg | ✓ |
| IHC | Pin4 | Prostatic Adenocarcinoma | CS-PIN4/100 | Pin4 IHC (Prostatic Adenocarcinoma) | 100/pkg | ✓ |
| IHC | Pin4 | Prostatic Adenocarcinoma | CS-PIN4/15 | Pin4 IHC (Prostatic Adenocarcinoma) | 15/pkg | ✓ |
| IHC | PMS2 | Colon Cancer | CS-PMS2/15 | PMS2 IHC (Colon Cancer) | 15/pkg | ✓ |
| IHC | Progesterone Receptor (PR) | Breast | CS-PRA/15 | Progesterone IHC (Breast) | 15/pkg | ✓ |
| IHC | Prostate Specific Antigen (PSA) | Prostate | CS-PSA/15 | PSA IHC (Prostate) | 15/pkg | ✓ |
| IHC | PSAP | Prostate | CS-PSAP/15 | PSAP IHC (Prostate) | 15/pkg | ✓ |
| | PTAH Stain | Muscle (human) | CS-PTAH/25 | PTAH (Human muscle) | 25/pkg | ✓ |
| IHC | Renal Cell Carcinoma (RCC) | Renal Cell | CSR0225P | Renal Cell Carcinoma | 25/pkg | ✗ |
| | Reticulum Stain | Known Positive | CS-RETIC/25 | Reticulum (Human) | 25/pkg | ✓ |
| IHC | Synaptophysin | Pancreas | CS-SYNAPTO/15 | Synaptophysin IHC (Pancreas) | 15/pkg | ✓ |
| IHC | TdT | Thymus | CS-TDT/15 | TDT IHC (Thymus) | 15/pkg | ✓ |
| | Trichrome Stain | Known Positive | CS-TRI-C/25 | Trichrome (Colon) (Human) | 25/pkg | ✓ |
| | Trichrome Stain | Known Positive | CS-TRI-L/25 | Trichrome (Liver) (Human) | 25/pkg | ✓ |
| IHC | TTF-1 | Thyroid | CS-TTF1/15 | TTF-1 Thyroid IHC | 15/pkg | ✓ |
| IHC | Uroplakin | Known Positive | CS-UROP/25 | IHC Uroplakin | 25/pkg | ✓ |
| IHC | Vimentin | Placenta | CS-VIMENT/15 | Vimentin (Placenta) | 15/pkg | ✓ |
| | Von Kossa | Known Positive | CS-CALC/25 | Calcium Von Kossa | 25/pkg | ✓ |
| IHC | | Melanoma | CS-S100/15 | S100 Schwannoma IHC (Melanoma) | 15/pkg | ✓ |

| ANTIBODY/SPECIAL STAIN | KNOWN POSITIVE TISSUE | ITEM NUMBER | DESCRIPTION | QTY | INCLUDES 1 STAINED SLIDE |
|-----------------------------------|-----------------------|---------------|---------------------------|--------|--------------------------|
| IHC Mast Cell | Known Positive | CSM0125P | Mast Cell Controls | 25/pkg | ✗ |
| IHC Melanoma | Known Positive | CS-MELAN-A/15 | Melan-A Melanoma IHC | 15/pkg | ✓ |
| IHC Melanoma (HMB45) | Skin | CS-HMB45/15 | HMB-45 Skin IHC (Skin) | 15/pkg | ✓ |
| IHC Mesothelioma | Mesothelioma | CSM0525P | Mesothelioma | 25/pkg | ✗ |
| IHC Mesothelioma/WT1 | Mesothelioma | CS-WT1/15 | WT-1 Mesothelium IHC | 15/pkg | ✓ |
| IHC MLH1 | Colon Cancer | CS-MLH1/15 | MLH1 IHC (Colon Cancer) | 15/pkg | ✓ |
| IHC MOC-31 | Colon | CS-MOC31/15 | MOC31 IHC (Colon) | 15/pkg | ✓ |
| IHC MSH2 | Colon Cancer | CS-MSH2/15 | MSH2 IHC (Colon Cancer) | 15/pkg | ✓ |
| IHC MSH6 | Colon Cancer | CS-MSH6/15 | MSH6 IHC (Colon Cancer) | 15/pkg | ✓ |
| Mucicarmine Stain | Known Positive | CS-MUCI/25 | Mucin (Human) | 25/pkg | ✓ |
| IHC Myosin Smooth Muscle (SMM) | Smooth Muscle | CS-SMM/15 | Myosin IHC Smooth Muscle | 15/pkg | ✓ |
| IHC Napsin A | Lung | CS-NAPS/15 | Napsin IHC (Lung) | 15/pkg | ✓ |
| IHC Neurofilament | Brain | CS-NEURO/15 | Neurofilament IHC (Brain) | 15/pkg | ✓ |
| IHC Neuron Specific Enolase (NSE) | Pancreas | CS-NSE/15 | NSE IHC (Pancreas) | 15/pkg | ✓ |
| Nocardia | Known Positive | CSN0125P/25 | Nocardia | 25/pkg | ✗ |
| IHC OCT 2 | Tonsil | CS-OCT-2/15 | OCT.2 IHC (Tonsil) | 15/pkg | ✓ |
| IHC OCT 4 | Seminoma | CS-OCT-4/15 | OCT.4 IHC (SemiNoma) | 15/pkg | ✓ |
| IHC p16 | Cervical Cancer | CS-P16/15 | P16 IHC (Cervical Cancer) | 15/pkg | ✓ |
| IHC p53 | Endometrial Cancer | CS-P53/15 | P53 IHC | 15/pkg | ✓ |
| IHC p63 | Prostate | CS-P63/15 | P63 IHC (Prostate) | 15/pkg | ✓ |



Cell Line Controls

| | | ITEM NUMBER |
|--|---------|---------------|
| ALK-Lung Analyte Control EML4 2 Core Control Slide | 5/Pack | CS-EML4-2/5 |
| ALK-Lymphoma Analyte 2 Core Control Slide | 5/Pack | CS-NPMALK-2/5 |
| High-Risk 16/18 HPV 3 Core Control Slide | 5/Pack | CS-HPV-3/5 |
| High-Risk 16/18 3 Core Control Block | 1 Block | CBLK-HPV-3 |
| High-Risk 16/18 HPV 4 Core Control Slide | 5/Pack | CS-HPV-4/5 |
| High-Risk 16/18 4 Core Control Block | 1 Block | CBLK-HPV-4 |



We're on team histotech.

This is how it feels to get your technical question answered the first time when you call or email the StatLab Technical Support team.

Distributed by
CliniSciences Group

Advanced Diagnostics

Whether manual or auto staining,
we have what you need to begin IHC
staining in your lab.

Antibodies

StatLab offers a wide range of mouse monoclonal, rabbit monoclonal, and rabbit polyclonal RTU (Ready to Use) antibodies.

Antibodies are optimized with StatLab's detection systems for use on formalin-fixed paraffin embedded tissues, frozen sections, and cytological samples.

Q *Optimized for the Quantum HDx™*

IVD *In Vitro Diagnostic Use*

RTU ASR *Ready to Use Analyte Specific Reagent*

RTU RUO *Ready to Use Research Use Only*



IVD Actin Muscle Specific ITEM NUMBER

| | | | | |
|-------|-------------|------------|--|------------|
| 2 mL | Clone HHF35 | Monoclonal | | SAM-MM01-2 |
| 10 mL | Clone HHF35 | Monoclonal | | MM01-10 |

IVD Actin Smooth Muscle (SMA)

| | | | | |
|-------|-----------|------------|--|------------|
| 2 mL | Clone 1A4 | Monoclonal | | SAM-MM03-2 |
| 10 mL | Clone 1A4 | Monoclonal | | MM03-10 |

IVD Q Actin Smooth Muscle (SMA)

| | | | | |
|-------|-----------|------------|--|----------------|
| 2 mL | Clone 1A4 | Monoclonal | | SAM-QHD-MM03-2 |
| 15 mL | Clone 1A4 | Monoclonal | | QHD-MM03-15 |

IVD Actin Sarcomeric

| | | | | |
|-------|-----------|------------|--|------------|
| 2 mL | Clone 5D5 | Monoclonal | | SAM-MM02-2 |
| 10 mL | Clone 5D5 | Monoclonal | | MM02-10 |

IVD Alpha Fetoprotein (AFP)

| | | | | |
|-------|----------|------------|--|------------|
| 2 mL | Clone C3 | Monoclonal | | SAM-MM04-2 |
| 10 mL | Clone C3 | Monoclonal | | MM04-10 |

IVD Amyloid A Component

| | | | | |
|-------|-----------|------------|--|------------|
| 2 mL | Clone mc1 | Monoclonal | | SAM-MM05-2 |
| 10 mL | Clone mc1 | Monoclonal | | MM05-10 |

IVD Androgen Receptor (AR)

| | | | | |
|-------|--------------|------------|--|------------|
| 2 mL | Clone AR 441 | Monoclonal | | SAM-MM06-2 |
| 10 mL | Clone AR 441 | Monoclonal | | MM06-10 |

IVD Bcl-2

| | | | | |
|-------|-----------|------------|--|------------|
| 2 mL | Clone 124 | Monoclonal | | SAM-MM09-2 |
| 10 mL | Clone 124 | Monoclonal | | MM09-10 |

IVD C4d

| | | | | |
|------|--------------|------------|--|------------|
| 2 mL | Clone C4d204 | Monoclonal | | SAM-MM11-2 |
| 6 mL | Clone C4d204 | Monoclonal | | MM11-6 |

IVD CA15.3

| | | | | |
|-------|-------------|------------|--|------------|
| 2 mL | Clone DBMM1 | Monoclonal | | SAM-MM12-2 |
| 10 mL | Clone DBMM1 | Monoclonal | | MM12-10 |

IVD Calcitonin

| | | | | |
|-------|--|------------|--|------------|
| 2 mL | | Polyclonal | | SAM-RP04-2 |
| 10 mL | | Polyclonal | | RP04-10 |

IVD CD1a

| | | | | |
|-------|-----------|------------|--|------------|
| 2 mL | Clone O10 | Monoclonal | | SAM-MM17-2 |
| 10 mL | Clone O10 | Monoclonal | | MM17-10 |

IVD CD4

| | | | | |
|-------|-------------|------------|--|---------|
| 10 mL | Clone EP204 | Monoclonal | | RM27-10 |
|-------|-------------|------------|--|---------|



IVD CD5

| | | | | |
|-------|-----------|------------|--|------------|
| 2 mL | Clone 4C7 | Monoclonal | | SAM-MM31-2 |
| 10 mL | Clone 4C7 | Monoclonal | | MM31-10 |



IVD Q CD7

| | | | | |
|-------|-------------|------------|--|-------------|
| 15 mL | Clone EP132 | Monoclonal | | QHD-RM95-15 |
|-------|-------------|------------|--|-------------|



IVD CD8 T-Cell

| | | | | |
|-------|------------|------------|---|------------|
| 2 mL | Clone 144B | Monoclonal |  | SAM-MM39-2 |
| 10 mL | Clone 144B | Monoclonal |  | MM39-10 |



IVD CD10

| | | | | |
|-------|------------|------------|---|------------|
| 2 mL | Clone 56C6 | Monoclonal |  | SAM-MM14-2 |
| 10 mL | Clone 56C6 | Monoclonal |  | MM14-10 |





IVD Q CD10

| | | | | |
|-------|------------|------------|---|----------------|
| 2 mL | Clone 56C6 | Monoclonal |  | SAM-QHD-MM14-2 |
| 15 mL | Clone 56C6 | Monoclonal |  | QHD-MM14-15 |



IVD CD15

| | | | | |
|-------|-----------|------------|---|------------|
| 2 mL | Clone MMA | Monoclonal |  | SAM-MM16-2 |
| 10 mL | Clone MMA | Monoclonal |  | MM16-10 |



IVD CD20

| | | | | |
|--------|-----------|------------|---|------------|
| 2 mL | Clone L26 | Monoclonal |  | SAM-MM07-2 |
| 10 mL | Clone L26 | Monoclonal |  | MM07-10 |
| 25 mL | Clone L26 | Monoclonal |  | MM07-25 |
| 100 mL | Clone L26 | Monoclonal |  | MM07-100 |



IVD Q CD20

| | | | | |
|-------|-----------|------------|--|----------------|
| 2 mL | Clone L26 | Monoclonal |  | SAM-QHD-MM07-2 |
| 15 mL | Clone L26 | Monoclonal |  | QHD-MM07-15 |



IVD CD21, B cell

| | | | | |
|-------|-----------|------------|---|------------|
| 2 mL | Clone 1F8 | Monoclonal |  | SAM-MM18-2 |
| 10 mL | Clone 1F8 | Monoclonal |  | MM18-10 |



IVD CD23

| | | | | |
|-------|------------|------------|---|------------|
| 2 mL | Clone 1B12 | Monoclonal |  | SAM-MM20-2 |
| 10 mL | Clone 1B12 | Monoclonal |  | MM20-10 |

IVD CD25

| | | | | |
|-------|--------------|------------|---|------------|
| 2 mL | Clone IL2R.1 | Monoclonal |  | SAM-MM21-2 |
| 10 mL | Clone IL2R.1 | Monoclonal |  | MM21-10 |

IVD CD30/Ki-1



| | | | | |
|-------|--------------|------------|---|------------|
| 2 mL | Clone Ber-H2 | Monoclonal |  | SAM-MM23-2 |
| 10 mL | Clone Ber-H2 | Monoclonal |  | MM23-10 |

IVD CD31

CONCENTRATED

| | | | | |
|------|--------------|------------|---|---------|
| 1 mL | Clone JC/70A | Monoclonal |  | MM24-01 |
|------|--------------|------------|---|---------|

READY TO USE

| | | | | |
|-------|--------------|------------|---|------------|
| 2 mL | Clone JC/70A | Monoclonal |  | SAM-MM24-2 |
| 10 mL | Clone JC/70A | Monoclonal |  | MM24-10 |



IVD CD34

| | | | | |
|-------|----------------|------------|---|------------|
| 2 mL | Clone QBEND/10 | Monoclonal |  | SAM-MM26-2 |
| 10 mL | Clone QBEND/10 | Monoclonal |  | MM26-10 |

IVD Q CD34

| | | | | |
|-------|----------------|------------|---|----------------|
| 2 mL | Clone QBEnd/10 | Monoclonal |  | SAM-QHD-MM26-2 |
| 15 mL | Clone QBEnd/10 | Monoclonal |  | QHD-MM26-15 |

IVD CD43

| | | | | |
|-------|-------------|------------|---|------------|
| 2 mL | Clone DF-T1 | Monoclonal |  | SAM-MM28-2 |
| 10 mL | Clone DF-T1 | Monoclonal |  | MM28-10 |



IVD CD44/H-CAM

| | | | | |
|-------|----------------|------------|---|------------|
| 2 mL | Clone 156-3C11 | Monoclonal |  | SAM-MM29-2 |
| 10 mL | Clone 156-3C11 | Monoclonal |  | MM29-10 |



IVD CD45 LCA

| | | | | |
|-------|-------------------|------------|---|------------|
| 2 mL | Clone 2B11+PD7/26 | Monoclonal |  | SAM-MM96-2 |
| 10 mL | Clone 2B11+PD7/26 | Monoclonal |  | MM96-10 |

IVD CD45RO T Cell

| | | | | |
|-------|-------------|------------|---|-------------|
| 2 mL | Clone UCHL1 | Monoclonal |  | SAM-MM136-2 |
| 10 mL | Clone UCHL1 | Monoclonal |  | MM136-10 |

IVD CD56

| | | | | |
|-------|-----------------|------------|---|------------|
| 2 mL | Clone 1213C3.D5 | Monoclonal |  | SAM-MM32-2 |
| 10 mL | Clone 1213C3.D5 | Monoclonal |  | MM32-10 |

IVD CD57

| | | | | |
|-------|-----------|------------|---|------------|
| 2 mL | Clone NK1 | Monoclonal |  | SAM-MM33-2 |
| 10 mL | Clone NK1 | Monoclonal |  | MM33-10 |



IVD CD61

| | | | | |
|-------|-------------|------------|---|------------|
| 2 mL | Clone Y2/51 | Monoclonal |  | SAM-MM34-2 |
| 10 mL | Clone Y2/51 | Monoclonal |  | MM34-10 |

IVD CD68

| | | | | |
|-------|------------|------------|---|------------|
| 2 mL | Clone KP-1 | Monoclonal |  | SAM-MM36-2 |
| 10 mL | Clone KP-1 | Monoclonal |  | MM36-10 |

IVD Q CD68



| | | | | |
|-------|------------|------------|---|----------------|
| 2 mL | Clone KP-1 | Monoclonal |  | SAM-QHD-MM36-2 |
| 15 mL | Clone KP-1 | Monoclonal |  | QHD-MM36-15 |

IVD CD74



| | | | | |
|------|-----------|------------|---|------------|
| 2 mL | Clone LN2 | Monoclonal |  | SAM-MM37-2 |
| 2 mL | Clone LN2 | Monoclonal |  | MM37-10 |

Antibodies





IVD CD79a

| | | | | |
|-------|--------------|------------|---|------------|
| 2 mL | Clone HM47/A | Monoclonal |  | SAM-MM38-2 |
| 10 mL | Clone HM47/A | Monoclonal |  | MM38-10 |

IVD CD99/MIC2, Ewing's Sarcoma Marker



| | | | | |
|-------|----------------|------------|---|------------|
| 2 mL | Clone HO36-1.1 | Monoclonal |  | SAM-MM40-2 |
| 10 mL | Clone HO36-1.1 | Monoclonal |  | MM40-10 |

IVD CDX2



| | | | | |
|--------|------------|------------|---|-------------|
| 2 mL | Clone EP25 | Monoclonal |  | SAM-RM160-2 |
| 10 mL | Clone EP25 | Monoclonal |  | RM160-10 |
| 25 mL | Clone EP25 | Monoclonal |  | RM160-25 |
| 100 mL | Clone EP25 | Monoclonal |  | RM160-100 |

| | | | | |
|---------|------------|------------|---|--------------|
| Q 15 mL | Clone EP25 | Monoclonal |  | QHD-RM161-15 |
|---------|------------|------------|---|--------------|



IVD CEA (M)

| | | | | |
|-------|-------------|------------|---|------------|
| 2 mL | Clone Col-1 | Monoclonal |  | SAM-MM41-2 |
| 10 mL | Clone Col-1 | Monoclonal |  | MM41-10 |



IVD Chromogranin A

| | | | | |
|-------|------------|------------|---|------------|
| 2 mL | Clone SP12 | Monoclonal |  | SAM-RM25-2 |
| 10 mL | Clone SP12 | Monoclonal |  | RM25-10 |

IVD Cyclin E Protein

| | | | | |
|-------|------------|------------|---|------------|
| 2 mL | Clone HE12 | Monoclonal |  | SAM-MM44-2 |
| 10 mL | Clone HE12 | Monoclonal |  | MM44-10 |

IVD Cytokeratin (45,46,56.5)

| | | | | |
|-------|--------------|------------|---|------------|
| 2 mL | Clone MNF116 | Monoclonal |  | SAM-MM48-2 |
| 10 mL | Clone MNF116 | Monoclonal |  | MM48-10 |

IVD Cytokeratin (AE1/AE3) (Pan-cytokeratin)

| | | | | |
|------|---------------|------------|---|------------|
| 2 mL | Clone AE1+AE3 | Monoclonal |  | SAM-MM45-2 |
|------|---------------|------------|---|------------|

| | | | | |
|-------|---------------|------------|---|---------------|
| Q 7mL | Clone AE1/AE3 | Monoclonal |  | QHD-MM45-7 EA |
|-------|---------------|------------|---|---------------|

| | | | | |
|-------|---------------|------------|---|---------|
| 10 mL | Clone AE1+AE3 | Monoclonal |  | MM45-10 |
|-------|---------------|------------|---|---------|

| | | | | |
|--------|---------------|------------|---|----------------|
| Q 15mL | Clone AE1/AE3 | Monoclonal |  | QHD-MM45-15 EA |
|--------|---------------|------------|---|----------------|

| | | | | |
|-------|---------------|------------|---|---------|
| 25 mL | Clone AE1+AE3 | Monoclonal |  | MM45-25 |
|-------|---------------|------------|---|---------|



| | | | | |
|--------|---------------|------------|---|----------|
| 100 mL | Clone AE1+AE3 | Monoclonal |  | MM45-100 |
|--------|---------------|------------|---|----------|

IVD Cytokeratin (Acidic) (AE1)

| | | | | |
|------|-----------|------------|---|------------|
| 2 mL | Clone AE1 | Monoclonal |  | SAM-MM49-2 |
|------|-----------|------------|---|------------|

| | | | | |
|-------|-----------|------------|---|---------|
| 10 mL | Clone AE1 | Monoclonal |  | MM49-10 |
|-------|-----------|------------|---|---------|

IVD Cytokeratin (Basic) (AE3)

| | | | | |
|-------|-----------|------------|---|------------|
| 2 mL | Clone AE3 | Monoclonal |  | SAM-MM50-2 |
| 10 mL | Clone AE3 | Monoclonal |  | MM50-10 |



IVD Cytokeratin 5 & 14

| | | | | |
|-------|--------------------|------------|---|------------|
| 2 mL | Clone XM26 & LL002 | Monoclonal |  | SAM-MM57-2 |
| 10 mL | Clone XM26 & LL002 | Monoclonal |  | MM57-10 |



IVD Cytokeratin 5

| | | | | |
|--------|------------|------------|---|------------|
| 2 mL | Clone XM26 | Monoclonal |  | SAM-MM56-2 |
| 10 mL | Clone XM26 | Monoclonal |  | MM56-10 |
| 25 mL | Clone XM26 | Monoclonal |  | MM56-25 |
| 100 mL | Clone XM26 | Monoclonal |  | MM56-100 |

IVD Cytokeratin 5/6

| | | | | |
|-------|---------------|------------|---|------------|
| 2 mL | Clone D5/16B4 | Monoclonal |  | SAM-MM58-2 |
| 10 mL | Clone D5/16B4 | Monoclonal |  | MM58-10 |



IVD Q Cytokeratin 5/6

| | | | | |
|-------|---------------|------------|--|----------------|
| 2 mL | Clone D5/16B4 | Monoclonal |  | SAM-QHD-MM58-2 |
| 15 mL | Clone D5/16B4 | Monoclonal |  | QHD-MM58-15 |



IVD Cytokeratin 7

| | | | | |
|--------|------------------|------------|---|------------|
| 2 mL | Clone OV-TL12/30 | Monoclonal |  | SAM-MM60-2 |
| 10 mL | Clone OV-TL12/30 | Monoclonal |  | MM60-10 |
| 25 mL | Clone OV-TL12/30 | Monoclonal |  | MM60-25 |
| 100 mL | Clone OV-TL12/30 | Monoclonal |  | MM60-100 |

IVD Q Cytokeratin 7

| | | | | |
|-------|------------------|------------|---|----------------|
| 2 mL | Clone OV-TL12/30 | Monoclonal |  | SAM-QHD-MM60-2 |
| 15 mL | Clone OV-TL12/30 | Monoclonal |  | QHD-MM60-15 |



IVD Cytokeratin 8

| | | | | |
|-------|--------------|------------|---|------------|
| 2 mL | Clone 35bH11 | Monoclonal |  | SAM-MM61-2 |
| 10 mL | Clone 35bH11 | Monoclonal |  | MM61-10 |



IVD Cytokeratin 8 & 18

| | | | | |
|-------|-----------|------------|---|------------|
| 2 mL | Clone 5D3 | Monoclonal |  | SAM-MM62-2 |
| 10 mL | Clone 5D3 | Monoclonal |  | MM62-10 |





IVD Cytokeratin 14

| | | | | |
|-------|-------------|------------|---|------------|
| 2 mL | Clone LL002 | Monoclonal |  | SAM-MM52-2 |
| 10 mL | Clone LL002 | Monoclonal |  | MM52-10 |



IVD Cytokeratin 18

| | | | | |
|-------|-------------|------------|---|------------|
| 2 mL | Clone DC-10 | Monoclonal |  | SAM-MM53-2 |
| 10 mL | Clone DC-10 | Monoclonal |  | MM53-10 |



IVD Cytokeratin 20

| | | | | |
|--------|--------------|------------|---|------------|
| 2 mL | Clone Ks20.8 | Monoclonal |  | SAM-MM55-2 |
| 10 mL | Clone Ks20.8 | Monoclonal |  | MM55-10 |
| 25 mL | Clone Ks20.8 | Monoclonal |  | MM55-25 |
| 100 mL | Clone Ks20.8 | Monoclonal |  | MM55-100 |



IVD Q Cytokeratin 20

| | | | | |
|-------|--------------|------------|---|----------------|
| 2 mL | Clone Ks20.8 | Monoclonal |  | SAM-QHD-MM55-2 |
| 15 mL | Clone Ks20.8 | Monoclonal |  | QHD-MM55-15 |



IVD Cytokeratin CAM 5.2

| | | | | |
|-------|--------------|------------|---|------------|
| 2 mL | Clone CAM5.2 | Monoclonal |  | SAM-MM51-2 |
| 10 mL | Clone CAM5.2 | Monoclonal |  | MM51-10 |

IVD Q Cytokeratin HMW

| | | | | |
|-------|--------------|------------|---|----------------|
| 2 mL | Clone 34bE12 | Monoclonal |  | SAM-QHD-MM46-2 |
| 15 mL | Clone 34bE12 | Monoclonal |  | QHD-MM46-15 |

IVD Cytokeratin HMW

| | | | | |
|-------|--------------|------------|---|------------|
| 2 mL | Clone 34bE12 | Monoclonal |  | SAM-MM46-2 |
| 10 mL | Clone 34bE12 | Monoclonal |  | MM46-10 |



RTU ASR Cytomegalovirus (CMV Cocktail)

| | | | | |
|-------|-------------------|------------|---|------------|
| 2 mL | Clone DDG9 + CCH2 | Monoclonal |  | SAM-MM64-2 |
| 6 mL | Clone DDG9 + CCH2 | Monoclonal |  | MM64-6 |
| 10 mL | Clone DDG9 + CCH2 | Monoclonal |  | MM64-10 |



IVD Desmin

| | | | | |
|-------|-----------|------------|---|------------|
| 2 mL | Clone D33 | Monoclonal |  | SAM-MM65-2 |
| 10 mL | Clone D33 | Monoclonal |  | MM65-10 |



IVD DOG-1

| | | | | |
|-------|--------------|------------|---|------------|
| 2 mL | Clone DOG1.1 | Monoclonal |  | SAM-MM66-2 |
| 10 mL | Clone DOG1.1 | Monoclonal |  | MM66-10 |



IVD EA Epithelial Antigen (Ber-Ep)

| | | | | |
|-------|---------------|------------|---|------------|
| 2 mL | Clone Ber-EP4 | Monoclonal |  | SAM-MM72-2 |
| 10 mL | Clone Ber-EP4 | Monoclonal |  | MM72-10 |



RTU ASR EBV Antibody (Eber)

| | | | | |
|-------|---------------|------------|---|------------|
| 2 mL | Clone CS1-CS4 | Monoclonal |  | SAM-MM67-2 |
| 10 mL | Clone CS1-CS4 | Monoclonal |  | MM67-10 |



IVD E-Cadherin

| | | | | |
|-------|--------------|------------|---|------------|
| 2 mL | Clone SPM471 | Monoclonal |  | SAM-MM68-2 |
| 10 mL | Clone SPM471 | Monoclonal |  | MM68-10 |

RTU RUO EGFR Antibody

| | | | | |
|-------|-------------|------------|---|------------|
| 2 mL | Clone 111.6 | Monoclonal |  | SAM-MM69-2 |
| 6 mL | Clone 111.6 | Monoclonal |  | MM69-6 |
| 10 mL | Clone 111.6 | Monoclonal |  | MM69-10 |



IVD Epithelial Membrane Antibody

| | | | | |
|-------|--------------|------------|---|-------------|
| 10 mL | Clone EMA Ab | Monoclonal |  | SAM-MM147-2 |
| 10 mL | Clone EMA Ab | Monoclonal |  | MM147-10 |



IVD ERCC1

| | | | | |
|-------|-----------|------------|---|------------|
| 2 mL | Clone 8F1 | Monoclonal |  | SAM-MM73-2 |
| 10 mL | Clone 8F1 | Monoclonal |  | MM73-10 |

IVD ERG

| | | | | |
|-------|-------------|------------|---|------------|
| 2 mL | Clone EP111 | Monoclonal |  | SAM-RM39-2 |
| 10 mL | Clone EP111 | Monoclonal |  | RM39-10 |



IVD Q ERG

| | | | | |
|-------|-------------|------------|---|----------------|
| 2 mL | Clone EP111 | Monoclonal |  | SAM-QHD-RM39-2 |
| 15 mL | Clone EP111 | Monoclonal |  | QHD-RM39-15 |



RTU RUO Estrogen Receptor Antibody (ER)

| | | | | |
|-------|------------|------------|---|------------|
| 2 mL | Clone 6F11 | Monoclonal |  | SAM-MM75-2 |
| 6 mL | Clone 6F11 | Monoclonal |  | MM75-6 |
| 10 mL | Clone 6F11 | Monoclonal |  | MM75-10 |



IVD Factor XIIIa (P)

| | | | | |
|-------|--|------------|---|------------|
| 2 mL | | Polyclonal |  | SAM-RP15-2 |
| 10 mL | | Polyclonal |  | RP15-10 |
| 25 mL | | Polyclonal |  | RP15-25 |



IVD Factor XIIIa (M)

| | | | | |
|-------|--------------|------------|---|------------|
| 2 mL | Clone AC-1A1 | Monoclonal |  | SAM-MM77-2 |
| 10 mL | Clone AC-1A1 | Monoclonal |  | MM77-10 |

IVD Q Factor XIIIa (M)



| | | | | |
|-------|-------------|------------|---|----------------|
| 2 mL | Clone EP292 | Monoclonal |  | SAM-QHD-RM82-2 |
| 15 mL | Clone EP292 | Monoclonal |  | QHD-RM82-15 |

IVD Factor VIII Related Antigen/V



| | | | | |
|-------|-------------|------------|---|------------|
| 2 mL | Clone F8/86 | Monoclonal |  | SAM-MM76-2 |
| 10 mL | Clone F8/86 | Monoclonal |  | MM76-10 |

Antibodies



IVD Gastrin

| | | | |
|-------|------------|---|------------|
| 2 mL | Polyclonal |  | SAM-RP05-2 |
| 10 mL | Polyclonal |  | RP05-10 |



IVD GFAP

| | | | | |
|------|-----------|------------|---|------------|
| 2 mL | Clone GA5 | Monoclonal |  | SAM-MM79-2 |
| 2 mL | Clone GA5 | Monoclonal |  | MM79-10 |



IVD Glycophorin A

| | | | | |
|-------|-------------|------------|---|------------|
| 2 mL | Clone JC159 | Monoclonal |  | SAM-MM81-2 |
| 10 mL | Clone JC159 | Monoclonal |  | MM81-10 |

IVD Hairy Cell Leukemia



| | | | | |
|-------|--------------|------------|---|------------|
| 2 mL | Clone DBA.44 | Monoclonal |  | SAM-MM82-2 |
| 10 mL | Clone DBA.44 | Monoclonal |  | MM82-10 |

IVD Hepatocyte Specific Antigen (HSA)



| | | | | |
|-------|--------------|------------|---|------------|
| 2 mL | Clone OCH1E5 | Monoclonal |  | SAM-MM84-2 |
| 10 mL | Clone OCH1E5 | Monoclonal |  | MM84-10 |

IVD H. pylori (P) Antibody





CONCENTRATED

| | | | |
|--------|------------|---|----------|
| 0.5 mL | Polyclonal |  | RP016-05 |
| 1 mL | Polyclonal |  | RP016-1 |



READY TO USE

| | | | |
|-------|------------|---|------------|
| 2 mL | Polyclonal |  | SAM-RP01-2 |
| 10 mL | Polyclonal |  | RP01-10 |
| 25 mL | Polyclonal |  | RP01-25 |



2X READY TO USE

| | | | |
|--------|------------|---|---------------|
| 2 mL | Polyclonal |  | SAM-RP01-2X-2 |
| 10 mL | Polyclonal |  | RP01-2X-10 |
| 25 mL | Polyclonal |  | RP01-2X-25 |
| 100 mL | Polyclonal |  | RP01-2X-100 |



IVD Q H. pylori

| | | | |
|-------|------------|---|----------------|
| 2 mL | Polyclonal |  | SAM-QHD-RP01-2 |
| 15 mL | Polyclonal |  | QHD-RP01-15 |

RTU ASR HSV1 Antibody

| | | | |
|-------|------------|---|------------|
| 2 mL | Polyclonal |  | SAM-RP87-2 |
| 10 mL | Polyclonal |  | RP87-10 |



RTU ASR HSV2 Antibody

| | | | | |
|-------|----------------|------------|---|-------------|
| 2 mL | Clone DBM15.69 | Monoclonal |  | SAM-MM188-2 |
| 10 mL | Clone DBM15.69 | Monoclonal |  | MM188-10 |



RTU ASR HSV1/2

| | | | |
|-------|------------|---|---------|
| 10 mL | Polyclonal |  | RP20-10 |
|-------|------------|---|---------|



IVD IgA Antibody

| | | | |
|-------|------------|---|------------|
| 2 mL | Polyclonal |  | SAM-RP07-2 |
| 10 mL | Polyclonal |  | RP07-10 |



IVD IgG

| | | | |
|-------|------------|---|------------|
| 2 mL | Polyclonal |  | SAM-RP08-2 |
| 10 mL | Polyclonal |  | RP08-10 |



IVD IgM

| | | | | |
|-------|-------------|------------|---|------------|
| 2 mL | Clone R1/69 | Monoclonal |  | SAM-MM89-2 |
| 10 mL | Clone R1/69 | Monoclonal |  | MM89-10 |





IVD Inhibin α

| | | | | |
|-------|----------|------------|---|------------|
| 2 mL | Clone R1 | Monoclonal |  | SAM-MM91-2 |
| 10 mL | Clone R1 | Monoclonal |  | MM91-10 |



IVD Kappa Light Chain

| | | | |
|-------|------------|---|------------|
| 2 mL | Polyclonal |  | SAM-RP09-2 |
| 10 mL | Polyclonal |  | RP09-10 |

IVD Ki-67





| | | | | |
|--------|-----------|------------|---|------------|
| 2 mL | Clone SP6 | Monoclonal |  | SAM-RM47-2 |
| 10 mL | Clone SP6 | Monoclonal |  | RM47-10 |
| 25 mL | Clone SP6 | Monoclonal |  | RM47-25 |
| 100 mL | Clone SP6 | Monoclonal |  | RM47-100 |

IVD Q Ki-67





| | | | | |
|-------|-----------|------------|---|----------------|
| 2 mL | Clone SP6 | Monoclonal |  | SAM-QHD-RM47-2 |
| 15 mL | Clone SP6 | Monoclonal |  | QHD-RM47-15 |

IVD MART-1/Melan A



READY TO USE

| | | | | |
|--------|------------|------------|---|------------|
| 2 mL | Clone A103 | Monoclonal |  | SAM-MM97-2 |
| 10 mL | Clone A103 | Monoclonal |  | MM97-10 |
| 25 mL | Clone A103 | Monoclonal |  | MM97-25 |
| 100 mL | Clone A103 | Monoclonal |  | MM97-100 |



MART 2X

| | | | | |
|--------|------------|------------|---|---------------|
| 2 mL | Clone A103 | Monoclonal |  | SAM-MM97-2X-2 |
| 10 mL | Clone A103 | Monoclonal |  | MM97-2X-10 |
| 25 mL | Clone A103 | Monoclonal |  | MM97-2X-25 |
| 100 mL | Clone A103 | Monoclonal |  | MM97-2X-100 |

IVD Q MART-1/Melan A

| | | | | |
|-------|------------|------------|---|----------------|
| 2 mL | Clone A103 | Monoclonal |  | SAM-QHD-MM97-2 |
| 15 mL | Clone A103 | Monoclonal |  | QHD-MM97-15 |





IVD Mast Cell Chymase

| | | | | |
|-------|-----------|------------|---|------------|
| 2 mL | Clone CC1 | Monoclonal |  | SAM-MM98-2 |
| 10 mL | Clone CC1 | Monoclonal |  | MM98-10 |

IVD Mast Cell Tryptase

| | | | | |
|-------|-----------|------------|---|------------|
| 2 mL | Clone AA1 | Monoclonal |  | SAM-MM99-2 |
| 10 mL | Clone AA1 | Monoclonal |  | MM99-10 |



IVD Melanoma (HMB-45)

| | | | | |
|--------|-------------|------------|---|-------------|
| 2 mL | Clone HMB45 | Monoclonal |  | SAM-MM100-2 |
| 10 mL | Clone HMB45 | Monoclonal |  | MM100-10 |
| 25 mL | Clone HMB45 | Monoclonal |  | MM100-25 |
| 100 mL | Clone HMB45 | Monoclonal |  | MM100-100 |



IVD Q Melanoma

| | | | | |
|-------|-------------|------------|---|-----------------|
| 2 mL | Clone HMB45 | Monoclonal |  | SAM-QHD-MM100-2 |
| 15 mL | Clone HMB45 | Monoclonal |  | QHD-MM100-15 |

IVD Melanoma Cocktail

| | | | | |
|-------|-----------------------|------------|---|-------------|
| 2 mL | Clone HMB45/A103/T311 | Monoclonal |  | SAM-MM101-2 |
| 10 mL | Clone HMB45/A103/T311 | Monoclonal |  | MM101-10 |

IVD Q Pan Melanoma

| | | | | |
|-------|------------------------------|------------|---|-----------------|
| 2 mL | Clone HMB-45 A103 & BSB-6 | Monoclonal |  | SAM-QHD-MM101-2 |
| 15 mL | Clone HMB-45 A103 & BSB-6 | Monoclonal |  | QHD-MM101-15 |

IVD Mesothelioma

| | | | | |
|-------|--------------|------------|---|-------------|
| 2 mL | Clone HBME-1 | Monoclonal |  | SAM-MM102-2 |
| 10 mL | Clone HBME-1 | Monoclonal |  | MM102-10 |

IVD Microphthalmia Transcription Factor (MitF)

| | | | | |
|-------|----------|------------|---|-------------|
| 2 mL | Clone D5 | Monoclonal |  | SAM-MM103-2 |
| 10 mL | Clone D5 | Monoclonal |  | MM103-10 |

IVD MLH-1

| | | | | |
|-------|----------------|------------|---|-----------------|
| 2 mL | Clone G168-15 | Monoclonal |  | SAM-MM104-2 |
| 10 mL | Clone G168-15 | Monoclonal |  | MM104-10 |
| 15mL | Clone G168-728 | Monoclonal |  | QHD-MM104-15 EA |

IVD Q MSH2

| | | | | |
|-------|--------------|------------|---|-----------------|
| 2 mL | Clone IHC410 | Monoclonal |  | SAM-QHD-MM152-2 |
| 15 mL | Clone IHC410 | Monoclonal |  | QHD-MM152-15 |



IVD MSH2

| | | | | |
|-------|----------------|------------|---|-------------|
| 2 mL | Clone DBM15.82 | Monoclonal |  | SAM-MM149-2 |
| 10 mL | Clone DBM15.82 | Monoclonal |  | MM149-10 |

IVD MSH6

| | | | | |
|-------|----------|------------|---|-------------|
| 2 mL | Clone 44 | Monoclonal |  | SAM-MM106-2 |
| 10 mL | Clone 44 | Monoclonal |  | MM106-10 |

IVD Q MSH6

| | | | | |
|-------|----------|------------|---|-----------------|
| 2 mL | Clone 44 | Monoclonal |  | SAM-QHD-MM106-2 |
| 15 mL | Clone 44 | Monoclonal |  | QHD-MM106-15 |



IVD Mucin 5AC/Gastric Mucin

| | | | | |
|-------|------------|------------|---|-------------|
| 2 mL | Clone 45M1 | Monoclonal |  | SAM-MM107-2 |
| 10 mL | Clone 45M1 | Monoclonal |  | MM107-10 |

IVD Myeloperoxidase

| | | | | |
|-------|------------|------------|---|-------------|
| 2 mL | Clone 59A5 | Monoclonal |  | SAM-MM109-2 |
| 10 mL | Clone 59A5 | Monoclonal |  | MM109-10 |

IVD Myogenin

| | | | | |
|-------|-----------|------------|---|-------------|
| 2 mL | Clone F5D | Monoclonal |  | SAM-MM111-2 |
| 10 mL | Clone F5D | Monoclonal |  | MM111-10 |



IVD Myosin

| | | | | |
|-------|------------|------------|---|-------------|
| 2 mL | Clone MY32 | Monoclonal |  | SAM-MM112-2 |
| 10 mL | Clone MY32 | Monoclonal |  | MM112-10 |



IVD MyoD1

| | | | | |
|-------|------------|------------|---|-------------|
| 2 mL | Clone 5.2F | Monoclonal |  | SAM-MM110-2 |
| 10 mL | Clone 5.2F | Monoclonal |  | MM110-10 |



IVD Napsin A

| | | | | |
|-------|--------------|------------|---|-------------|
| 2 mL | Clone KCG1.1 | Monoclonal |  | SAM-MM113-2 |
| 10 mL | Clone KCG1.1 | Monoclonal |  | MM113-10 |

IVD Neurofilament

| | | | | |
|-------|------------|------------|---|-------------|
| 2 mL | Clone 2F11 | Monoclonal |  | SAM-MM114-2 |
| 10 mL | Clone 2F11 | Monoclonal |  | MM114-10 |

IVD Neuron Specific Enolase (NSE)

| | | | | |
|-------|--|------------|---|------------|
| 2 mL | | Polyclonal |  | SAM-RP10-2 |
| 10 mL | | Polyclonal |  | RP10-10 |

IVD OCT 3/4

| | | | | |
|-------|--------------|------------|---|-------------|
| 2 mL | Clone NRG1.1 | Monoclonal |  | SAM-MM115-2 |
| 10 mL | Clone NRG1.1 | Monoclonal |  | MM115-10 |

Antibodies

IVD p16

CONCENTRATED

| | | | | |
|------|-----------|------------|---|----------|
| 1 mL | Clone JC2 | Monoclonal |  | MM156-01 |
|------|-----------|------------|---|----------|

READY TO USE

| | | | | |
|------|-----------|------------|---|-------------|
| 2 mL | Clone JC2 | Monoclonal |  | SAM-MM156-2 |
|------|-----------|------------|---|-------------|

| | | | | |
|-------|-----------|------------|---|----------|
| 10 mL | Clone JC2 | Monoclonal |  | MM156-10 |
|-------|-----------|------------|---|----------|

RUO p16

CONCENTRATED

| | | | | |
|--------|-------------|------------|---|-------------|
| 0.1 mL | Clone INK4a | Monoclonal |  | ABS377-0100 |
|--------|-------------|------------|---|-------------|

| | | | | |
|------|-------------|------------|---|-------------|
| 1 mL | Clone INK4a | Monoclonal |  | ABS377-1000 |
|------|-------------|------------|---|-------------|

READY TO USE

| | | | | |
|-------|-------------|------------|---|-------------|
| 15 mL | Clone INK4a | Monoclonal |  | ABS664-0015 |
|-------|-------------|------------|---|-------------|

IVD Q p21

| | | | | |
|-------|----------------|------------|---|--------------|
| 15 mL | Clone DCS-60.2 | Monoclonal |  | QHD-MM159-15 |
|-------|----------------|------------|---|--------------|

IVD p40

| | | | | |
|------|--|------------|---|------------|
| 2 mL | | Polyclonal |  | SAM-RP11-2 |
|------|--|------------|---|------------|

| | | | | |
|-------|--|------------|---|---------|
| 10 mL | | Polyclonal |  | RP11-10 |
|-------|--|------------|---|---------|

IVD Q p40/HMW Cytokeratin (34βE12)

| | | | | |
|-------|------------------|------------|---|--------------|
| 15 mL | Clone ZR8+34βE12 | Monoclonal |  | QHD-MM400-15 |
|-------|------------------|------------|---|--------------|

IVD p504S

| | | | | |
|------|--|------------|---|------------|
| 2 mL | | Polyclonal |  | SAM-RP13-2 |
|------|--|------------|---|------------|

| | | | | |
|------|--|------------|---|--------|
| 6 mL | | Polyclonal |  | RP13-6 |
|------|--|------------|---|--------|

| | | | | |
|-------|--|------------|---|---------|
| 10 mL | | Polyclonal |  | RP13-10 |
|-------|--|------------|---|---------|

| | | | | |
|-------|--|------------|---|---------|
| 25 mL | | Polyclonal |  | RP13-25 |
|-------|--|------------|---|---------|

| | | | | |
|--------|--|------------|---|----------|
| 100 mL | | Polyclonal |  | RP13-100 |
|--------|--|------------|---|----------|

IVD p53

| | | | | |
|------|------------|------------|---|-------------|
| 2 mL | Clone DO-7 | Monoclonal |  | SAM-MM116-2 |
|------|------------|------------|---|-------------|

| | | | | |
|-------|------------|------------|---|----------|
| 10 mL | Clone DO-7 | Monoclonal |  | MM116-10 |
|-------|------------|------------|---|----------|

IVD Q p53

| | | | | |
|------|-----------|------------|---|-----------------|
| 2 mL | Clone DO7 | Monoclonal |  | SAM-QHD-MM120-2 |
|------|-----------|------------|---|-----------------|

| | | | | |
|-------|-----------|------------|---|--------------|
| 15 mL | Clone DO7 | Monoclonal |  | QHD-MM120-15 |
|-------|-----------|------------|---|--------------|

IVD Q Pan Melanoma Quantum AB

| | | | | |
|-------|------------------------|--|---|--------------|
| 15 mL | Clone HMB45/A103/BSB-6 | |  | QHD-MM101-15 |
|-------|------------------------|--|---|--------------|

IVD PAX-8

| | | | | |
|------|------------|------------|---|-------------|
| 2 mL | Clone BC12 | Monoclonal |  | SAM-MM118-2 |
|------|------------|------------|---|-------------|

| | | | | |
|-------|------------|------------|---|----------|
| 10 mL | Clone BC12 | Monoclonal |  | MM118-10 |
|-------|------------|------------|---|----------|

IVD PCNA

| | | | | |
|------|------------|------------|---|-------------|
| 2 mL | Clone PC10 | Monoclonal |  | SAM-MM119-2 |
|------|------------|------------|---|-------------|

| | | | | |
|-------|------------|------------|---|----------|
| 10 mL | Clone PC10 | Monoclonal |  | MM119-10 |
|-------|------------|------------|---|----------|

IVD PMS2

| | | | | |
|------|-------------|------------|---|-------------|
| 2 mL | Clone A16-4 | Monoclonal |  | SAM-MM127-2 |
|------|-------------|------------|---|-------------|

| | | | | |
|-------|-------------|------------|---|----------|
| 10 mL | Clone A16-4 | Monoclonal |  | MM127-10 |
|-------|-------------|------------|---|----------|

IVD Prohibitin

| | | | | |
|-------|----------------|------------|---|----------|
| 10 mL | Clone II-14-10 | Monoclonal |  | MM129-10 |
|-------|----------------|------------|---|----------|

IVD PRAM

READY TO USE

| | | | | |
|-------|----------------|------------|---|---------|
| 10 mL | Clone EPR20330 | Polyclonal |  | RM55-10 |
|-------|----------------|------------|---|---------|

CONCENTRATED

| | | | | |
|------|----------------|------------|---|--------|
| 1 mL | Clone EPR20330 | Polyclonal |  | RM60-1 |
|------|----------------|------------|---|--------|

| | | | | |
|------|----------------|------------|---|---------|
| 5 mL | Clone EPR20330 | Polyclonal |  | RM60-05 |
|------|----------------|------------|---|---------|

IVD Q PTEN

| | | | | |
|-------|-------------|------------|---|--------------|
| 15 mL | Clone 6H2.1 | Monoclonal |  | QHD-MM160-15 |
|-------|-------------|------------|---|--------------|

IVD Prostate Specific Antigen (PSA)

| | | | | |
|------|------------|------------|---|-------------|
| 2 mL | Clone 35H9 | Monoclonal |  | SAM-MM130-2 |
|------|------------|------------|---|-------------|

| | | | | |
|-------|------------|------------|---|----------|
| 10 mL | Clone 35H9 | Monoclonal |  | MM130-10 |
|-------|------------|------------|---|----------|

IVD PSAP

| | | | | |
|------|----------------|------------|---|-------------|
| 2 mL | Clone PASE/4LJ | Monoclonal |  | SAM-MM131-2 |
|------|----------------|------------|---|-------------|

| | | | | |
|-------|----------------|------------|---|----------|
| 10 mL | Clone PASE/4LJ | Monoclonal |  | MM131-10 |
|-------|----------------|------------|---|----------|

IVD Renal Cell Carcinoma (RCC)

| | | | | |
|------|-------------|------------|---|-------------|
| 2 mL | Clone PN-15 | Monoclonal |  | SAM-MM132-2 |
|------|-------------|------------|---|-------------|

| | | | | |
|-------|-------------|------------|---|----------|
| 10 mL | Clone PN-15 | Monoclonal |  | MM132-10 |
|-------|-------------|------------|---|----------|

IVD Retinoblastoma

| | | | | |
|------|-----------|------------|---|-------------|
| 2 mL | Clone 1F8 | Monoclonal |  | SAM-MM133-2 |
|------|-----------|------------|---|-------------|

| | | | | |
|-------|-----------|------------|---|----------|
| 10 mL | Clone 1F8 | Monoclonal |  | MM133-10 |
|-------|-----------|------------|---|----------|

IVD S-100 (M)

| | | | | |
|------|-------------|------------|---|-------------|
| 2 mL | Clone SH-B1 | Monoclonal |  | SAM-MM134-2 |
|------|-------------|------------|---|-------------|

| | | | | |
|-------|-------------|------------|---|----------|
| 10 mL | Clone SH-B1 | Monoclonal |  | MM134-10 |
|-------|-------------|------------|---|----------|

IVD S-100 (M)

| | | | | |
|------|-------------|------------|---|-------------|
| 2 mL | Clone 4C4.9 | Monoclonal |  | SAM-MM153-2 |
|------|-------------|------------|---|-------------|

| | | | | |
|-------|-------------|------------|---|----------|
| 10 mL | Clone 4C4.9 | Monoclonal |  | MM153-10 |
|-------|-------------|------------|---|----------|





| | | | | |
|-------|-------------|------------|---|----------|
| 25 mL | Clone 4C4.9 | Monoclonal |  | MM153-25 |
|-------|-------------|------------|---|----------|

IVD Q S-100 (M)



| | | | | |
|------|-------------|------------|---|-----------------|
| 2 mL | Clone 4C4.9 | Monoclonal |  | SAM-QHD-MM144-2 |
|------|-------------|------------|---|-----------------|

| | | | | |
|-------|-------------|------------|---|--------------|
| 15 mL | Clone 4C4.9 | Monoclonal |  | QHD-MM144-15 |
|-------|-------------|------------|---|--------------|

IVD S-100 (P)

| | | | |
|--------|------------|---|------------|
| 2 mL | Polyclonal |  | SAM-RP12-2 |
| 10 mL | Polyclonal |  | RP12-10 |
| 25 mL | Polyclonal |  | RP12-25 |
| 100 mL | Polyclonal |  | RP12-100 |





IVD Smooth Muscle Myosin

| | | | | |
|-------|--------------|------------|---|-------------|
| 2 mL | Clone SMMS-1 | Monoclonal |  | SAM-MM135-2 |
| 10 mL | Clone SMMS-1 | Monoclonal |  | MM135-10 |



IVD SOX-10

| | | | | |
|---|--------------|------------|---|--------------|
| 2 mL | Clone EP268 | Monoclonal |  | SAM-RM77-2 |
| 10 mL | Clone EP268 | Monoclonal |  | RM77-10 |
|  5mL | Clone BP0104 | Monoclonal |  | QHD-MM166-2X |
| 25 mL | Clone EP268 | Monoclonal |  | RM77-25 |
| 100 mL | Clone EP268 | Monoclonal |  | RM77-100 |

IVD Synaptophysin

| | | | | |
|--|-------------|------------|---|----------------|
| 2 mL | Clone SP11 | Monoclonal |  | SAM-RM63-2 |
| 10 mL | Clone SP11 | Monoclonal |  | RM63-10 |
|  15mL | Clone MRQ40 | Monoclonal |  | QHD-RM40-15 EA |



IVD TAG-72/CA 72-4

| | | | | |
|-------|-------------|------------|---|-------------|
| 2 mL | Clone B72.3 | Monoclonal |  | SAM-MM137-2 |
| 10 mL | Clone B72.3 | Monoclonal |  | MM137-10 |



IVD TdT

| | | | | |
|-------|-------------|------------|---|-------------|
| 2 mL | Clone SEN28 | Monoclonal |  | SAM-MM138-2 |
| 10 mL | Clone SEN28 | Monoclonal |  | MM138-10 |



IVD TTF-1

| | | | | |
|-------|---------------|------------|---|-------------|
| 2 mL | Clone 8G7G3/1 | Monoclonal |  | SAM-MM139-2 |
| 10 mL | Clone 8G7G3/1 | Monoclonal |  | MM139-10 |



IVD  TTF-1

| | | | | |
|-------|---------------|------------|---|-----------------|
| 2 mL | Clone 8G7G3/1 | Monoclonal |  | SAM-QHD-MM149-2 |
| 15 mL | Clone 8G7G3/1 | Monoclonal |  | QHD-MM149-15 |



IVD Tyrosinase

| | | | | |
|-------|------------|------------|---|-------------|
| 2 mL | Clone T311 | Monoclonal |  | SAM-MM140-2 |
| 10 mL | Clone T311 | Monoclonal |  | MM140-10 |



IVD  Tyrosinase

| | | | | |
|-------|------------|------------|---|-----------------|
| 2 mL | Clone T311 | Monoclonal |  | SAM-QHD-MM140-2 |
| 15 mL | Clone T311 | Monoclonal |  | QHD-MM140-15 |

IVD Vascular Endothelial Growth Factor (VEGF)

| | | | | |
|-------|-----------|------------|---|-------------|
| 2 mL | Clone VG1 | Monoclonal |  | SAM-MM141-2 |
| 10 mL | Clone VG1 | Monoclonal |  | MM141-10 |

IVD Wilms Tumor 1 Protein (WT-1)

| | | | | |
|-------|-------------|------------|---|-------------|
| 2 mL | Clone 6F-H2 | Monoclonal |  | SAM-MM143-2 |
| 10 mL | Clone 6F-H2 | Monoclonal |  | MM143-10 |

Fluorescein Isothiocyanate-Conjugated (FITC)

CF™488 Albumin Antibody Conjugated with CF™488 (Concentrate)

| | |
|------|-----------|
| 1 mL | FLC-215-1 |
|------|-----------|

FITC Anti-Human Fibrinogen FITC (Concentrate)

| | |
|------|-------------|
| 1 mL | FITC-006-01 |
|------|-------------|

FITC C3C Antibody with FITC tag (Concentrate)

| | |
|------|-------------|
| 1 mL | FITC-003-01 |
|------|-------------|

CF™488 Complement 4d(C4d) Antibody CF™488 Conjugated (Concentrate)

| | |
|------|-----------|
| 1 mL | FLC-211-1 |
|------|-----------|

FITC IgA Antibody with FITC tag (Concentrate)

| | |
|------|-------------|
| 1 mL | FITC-007-01 |
|------|-------------|

FITC IgM Antibody with FITC tag (Concentrate)

| | |
|------|-------------|
| 1 mL | FITC-009-01 |
|------|-------------|

CF™488 Kappa Light Chain Antibody with FITC tag (Concentrate)

| | |
|------|-------------|
| 1 mL | FITC-001-01 |
|------|-------------|

FITC Lambda Light Chain Antibody with FITC tag (Concentrate)

| | |
|------|-------------|
| 1 mL | FITC-002-01 |
|------|-------------|

FITC FITC Diluent

| | |
|-------|---------|
| 100mL | ACR-034 |
|-------|---------|

ON YOUR TEAM

New to IHC? We can help.

Our growing technical support team and your local rep work together to develop and support IHC staining solutions for laboratories performing manual and semi-automated staining. We help you get up and running, providing everything you need to begin IHC staining in your lab—from products to protocols. We're on your team.

Tech@statlab.com

HPV ISH

HPV Type 6/11 Cocktail

| | |
|------|------------|
| 1 mL | 32885-1000 |
| 6 mL | 32885-6000 |

HPV Type 16/18 Cocktail

| | |
|------|------------|
| 1 mL | 32886-1000 |
| 6 mL | 32886-6000 |

HPV Type 6/11/16/18/31/33/51 Cocktail

| | |
|------|------------|
| 1 mL | 32884-1000 |
| 6 mL | 32884-6000 |

HPV Type 16/18/31/33/51 Cocktail

| | |
|------|------------|
| 1 mL | 32882-1000 |
| 6 mL | 32882-6000 |

HPV Type 31/33/51 Cocktail

| | |
|------|------------|
| 1 mL | 32887-1000 |
| 6 mL | 32887-6000 |

Kappa ISH Probe

| | |
|------|---------|
| 1 mL | QHD-040 |
|------|---------|

Lambda ISH probe

| | |
|------|---------|
| 1 mL | QHD-041 |
|------|---------|

Proteinase

| | |
|------|-----------|
| 1 mL | K ACR-019 |
|------|-----------|

Proteinase

| | |
|------|-----------|
| 1 mL | K QHD-011 |
|------|-----------|

Acid Rinse

| | |
|------|---------|
| 1 mL | QHD-012 |
|------|---------|

ISH Reagent, Rabbit anti-biotin linker (Ventana)

| | |
|------|------------|
| 6 mL | 32892-6000 |
|------|------------|

ISH Reagent, Mouse anti-biotin linker (Leica)

| | |
|------|------------|
| 6 mL | 32893-6000 |
|------|------------|

ISH Reagent Hybridization Buffer Diluent

| | |
|-------|------------|
| 50 mL | 33905-0050 |
|-------|------------|

PATHO-GENE® HPV Type 6 Probe

| | |
|------|-----------------|
| 1 mL | ENZ-GEN150-1000 |
|------|-----------------|

PATHO-GENE® HPV Type 11 Probe

| | |
|------|-----------------|
| 1 mL | ENZ-GEN151-1000 |
|------|-----------------|

PATHO-GENE® HPV Type 16 Probe

| | |
|------|-----------------|
| 1 mL | ENZ-GEN152-1000 |
|------|-----------------|

PATHO-GENE® HPV Type 18 Probe

| | |
|------|-----------------|
| 1 mL | ENZ-GEN153-1000 |
|------|-----------------|

ADVANCED DIAGNOSTICS

Automated and Semi-Automated Detection Kits



MOM DAB (HRP) Kit Ultra High Def™ (Mouse on Mouse)

10ml Kit P1-MOM-10HRP

INCLUDES COMPONENTS

Ultra High Def™ Peroxidase/AP Block
 Mouse on Mouse (MOM) Blocking Reagent
 Ultra High Def™ Anti-mouse Polymer
 Ultra High Def™ DAB Buffer
 Ultra High Def™ DAB Chromogen
 Empty mixing bottle for Stable DAB/Plus

Mouse DAB (HRP) Kit Ultra High Def™

100ml Kit P1-M-100-HRP-KIT

INCLUDES COMPONENTS

Ultra High Def™ Peroxidase/AP Block
 Ultra High Def™ Background Blocker
 Ultra High Def™ Polymer Mouse-HRP
 Ultra High Def™ DAB Buffer
 Ultra High Def™ DAB Chromogen
 Ultra High Def™ Hematoxylin

Universal Kit

DAB (HRP) Kit Ultra High Def™

MANUAL 10ml P2-U-10-MANUAL-HRP
 AUTO 20ml P2-U-20-AUTO-HRP
 100 mL P2-U-100-HRP-Kit

INCLUDES COMPONENTS

Ultra High Def™ Peroxidase/AP Block
 Ultra High Def™ Enhancer
 Ultra High Def™ Background Blocker
 Ultra High Def™ Polymer HRP (anti-mouse/rabbit)
 Ultra High Def™ DAB Buffer
 Ultra High Def™ DAB Substrate Chromogen
 Ultra High Def™ Hematoxylin (only 20ml kit)

Universal Kit

Red (AP) Kit Ultra High Def™

MANUAL 10ml P1-U-10-AP-KIT
 AUTO 20ml P1-U-20-AUTO-AP
 100 mL P1-U-100-AP-Kit

INCLUDES COMPONENTS

Ultra High Def™ Peroxidase/AP Block (only 20ml kit)
 Ultra High Def™ Background Blocker (only 20ml kit)
 Ultra High Def™ Polymer AP (anti-mouse/rabbit)
 Ultra High Def™ AP-Red Buffer
 Ultra High Def™ AP-Red Chromogen
 Ultra High Def™ Hematoxylin (only 20ml kit)

DAB (HRP) Kit

Q Quantum HDx

100 tests per kit QHD-U3-15-HRP-KIT

INCLUDES COMPONENTS

| | |
|-------------------------------|----------|
| Quantum HD Dewax Solution 1 | 2, 15 mL |
| Quantum HD HRP Polymer A | 15 mL |
| Quantum HD HRP Polymer B | 15mL |
| Quantum HD HRP Polymer C | 15 mL |
| Quantum HD DAB Substrate (2x) | 7.5 mL |
| Quantum HD DAB Chromogen (2x) | 7.5 mL |
| Quantum HD Hematoxylin | 15 mL |

Red (AP) Kit

Q Quantum HDx

100 tests per kit QHD-U2-15-AP-KIT

INCLUDES COMPONENTS

| | |
|------------------------------|----------|
| Quantum HD Dewax Solution 1 | 2, 15 mL |
| Quantum HD Polymer Enhancer | 15 mL |
| Quantum HD AP Polymer 2 | 15 mL |
| Quantum HD AP Substrate | 7.5 mL |
| Quantum HD AP Chromogen (2x) | 7.5 mL |
| Quantum HD Hematoxylin (2x) | 15 mL |

Intense Red (AP) Kit

Q Quantum HDx

Provides a more intense red signal.

100 tests per kit QHD-U2-15-APx-KIT

INCLUDES COMPONENTS

| | |
|-------------------------------|----------|
| Quantum HD Dewax Solution 1 | 2, 15 mL |
| Quantum HD Polymer Enhancer | 15 mL |
| Quantum HD AP Polymer 2x | 15 mL |
| Quantum HD Red Substrate (2x) | 7.5 mL |
| Quantum HD Red Chromogen (2x) | 7.5 mL |
| Quantum HD Hematoxylin | 15 mL |

Components

| DESCRIPTION | VOLUME | ITEM NUMBER |
|--|--------|--------------|
| Ultra High Def™ Polymer Mouse/Rabbit HRP | 10 mL | P1-U-10-HRP |
| Ultra High Def™ Polymer Mouse/Rabbit HRP | 100 mL | P1-U-100-HRP |
| Ultra High Def™ Polymer Mouse/Rabbit AP | 10 mL | P1-U-10-AP |
| Ultra High Def™ Background Block | 100 mL | ACR-006 |
| Ultra High Def™ Peroxidase Block | 100 mL | ACR-017 |
| UHD Peroxidase/AP blocker | 100 mL | ACR-023 |
| Ultra High Def™ Hematoxylin | 100 mL | ACR-027 |

Chromogens

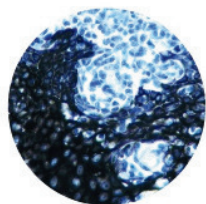

Ultra High Def™ Black *HRP*

| | |
|--------|-------------|
| 30 mL | CRM-001-30 |
| 110 mL | CRM-001-110 |



Ultra High Def™ Yellow *HRP*

| | |
|--------|-------------|
| 30 mL | CRM-006-30 |
| 110 mL | CRM-006-110 |

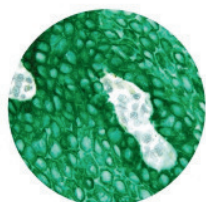

Ultra High Def™ Green *AP*

| | |
|--------|-------------|
| 30 mL | CRM-004-30 |
| 110 mL | CRM-004-110 |

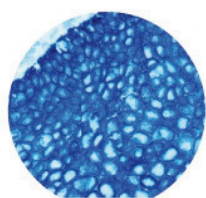

Ultra High Def™ Blue *HRP and AP*

| HRP | | AP | |
|--------|-------------|--------|-------------|
| 30 mL | CRM-003-30 | 30 mL | CRM-002-30 |
| 110 mL | CRM-003-110 | 110 mL | CRM-002-110 |

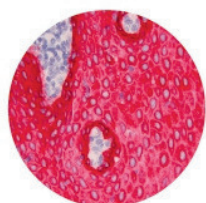

Ultra High Def™ Red *HRP and AP*

| HRP | | AP | |
|--------|---------------|--------|-------------|
| 30 mL | CRM-007-30/2 | 30 mL | CRM-005-30 |
| 110 mL | CRM-007-110/2 | 110 mL | CRM-005-110 |

Ancillary Products

StatLab antigen retrieval reagents, blocking & wash buffers, diluents, and mounting medium are optimized to yield high quality staining for automated and manual IHC.



Q Quantum HD Retrieval Solution

Antigen Retrieval

Q Quantum HDx Retrieval Solution High pH (TR1)

100 tests QHD-003

Q Quantum HDx Retrieval Solution Low pH 6.0 (TR2)

100 tests QHD-002

Q Quantum HDx Retrieval Solution High pH 9.0 (TR4)

100 tests QHD-003

10X Antigen Retrieval Buffer High pH 10.0

500 mL ACR-001

10X Citrate Buffer, pH 6.0

500 mL ACR-002

Ancillary

Q Quantum HDx Block

50 tests QHD-006

Q Quantum HDx Dewax Solution 2 (DS2-50)

50 tests QHD-007

Q Quantum HDx DAB Enhancer

50 tests QHD-008

Primary Antibody Diluent

250 mL ACR-018

Ultra-High-Def™ DAB

5/200 m ACR-021

Ultra-High-Def™ DAB Amp (20x)

10 mL conc. ACR-004

Ultra-High-Def™ Alk. Phos. Amp

250 mL ACR-005

10X EDTA Retrieval Buffer, pH 8.0

500 mL ACR-031

10X Tris-EDTA Retrieval Buffer, pH 9.0

500 mL ACR-003

Universal Enzyme Retrieval

15 mL ACR-013-15

50 mL ACR-013-50

Proteinase K

2 mL ACR-019

Pepsin

50 mL ACR-020

Tween 20

125 mL ACR-035

Wash Reagent

Q Quantum HDx Wash Buffer, 20x

1 L QHD-015

007 Immuno Wash Buffer, 10x

1 L ACR-024

Immuno Wash Buffer, 10x

1 L ACR-015

Mayer's Hematoxylin

1 Pint HXMMHPT

1 Gallon HXMMHGAL

Q Quantum HDx Wash Buffer, 20x



Automated Accessories

A full line of accessories for both manual processing as well as for use on the Quantum HDx™ platform.



Q Quantum HD Small Chamber



Quantum Chamber Drying Rack

Q Quantum HDx Small Chamber (120mL)
Pack of 10 QHD-CH120-10

Q Quantum HDx Antibody Vials 15 ml (Clear)
Pack of 10 QHD-AV15C-10

Q Quantum HDx Fluorescent Vials 15ml (Black)
Pack of 10 QHD-AVIF15-10

Q Quantum HDx Antibody Vials 7 ml (Clear)
Pack of 10 QHD-AV7C-10

Q Quantum HDx Fluorescent Vials 7ml (Black)
Pack of 10 QHD-AVIF7-10

Q Labels, Xylene Resistant
Roll of 1,000 labels QHD-XRLBL-RL

Q Ribbon, Xylene Resistant
Roll QHD-RIBBON

Q Quantum HDx Chamber Drying Rack
Each SL-675

Q Quantum HDx Reagent Rack
Each QHD-035

Q Quantum HDx Cap Rack
Each QHD-036

Alcohol Swabs
Pack QHD-034

Quantum Maintenance and Care

Q Quantum HDx Tubing Cleaning Kit
Kit QHD-033

Q Quantum HDx Chamber Cleaning Solution
1 Gallon QHD-QCS-1



Q Quantum HDx Antibody Vials 15 ml (Clear)

Q Quantum HDx Fluorescent Vials 15ml (Black)



Q Quantum HDx Antibody Vials 7 ml (Clear)

Q Quantum HDx Fluorescent Vials 7ml (Black)

Broad Spectrum Negative Control

| | |
|------|------------|
| 6 mL | ACR-007-06 |
| 25mL | ACR-007-25 |

Slide Label Kit with Flap (Montage)

| | |
|----------|---------|
| 500 each | ACR-028 |
|----------|---------|

Reagent Barcode Labels (Montage)

| | |
|---------|---------|
| 3000 ea | ACR-029 |
|---------|---------|

Ink Ribbon Cleaning Kit with Cloth (Zebra Printers)

| | |
|---------|---------|
| 2500 ea | ACR-030 |
|---------|---------|

DAB Away Kit Montage (Reagent 1 and 2 Decolorizer)

| | |
|--------|-------------|
| 1 each | ACR-033 DAB |
|--------|-------------|

Tissue Glue

| | |
|------|---------|
| 7 mL | ACR-022 |
|------|---------|

Ultra-High-Def™ Aqueous Mounting Media

| | |
|--------|-------------|
| 30 mL | ACR-010-30 |
| 200 mL | ACR-010-200 |

Manual Accessories

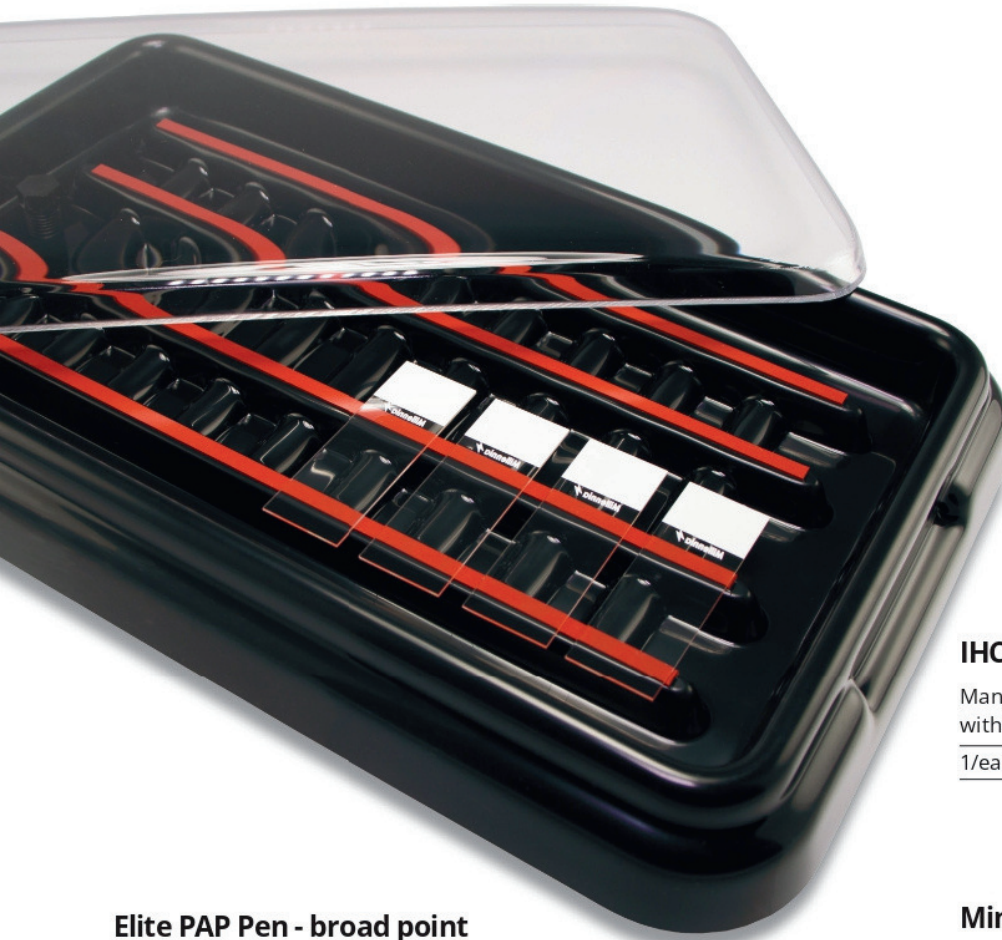

IHC Stain Tray with Clear Lid - 20 slide

Manual IHC staining tray, capacity 20 slides, black with lid.

1/each

M920-1

Elite PAP Pen - broad point

Liquid blocker, broad point, suitable for both immunohistochemical and fluorescent staining, hydrophobic properties allow the user to draw barriers on the slide, to confine the flow of reagents to a defined area.

1/each

ACR-012

Mini Elite PAP Pen - fine point

Liquid blocker, fine point, suitable for both immunohistochemical and fluorescent staining, hydrophobic properties allow the user to draw barriers on the slide, to confine the flow of reagents to a defined area.

1/each

ACR-016



Low density P/E wash bottle, 16 oz with blue spout

| | |
|--------|-----------|
| 1 each | 116270500 |
|--------|-----------|

Hydriion, Plastic pH Indicator Strips 5.5 - 8.0 (100)

| | |
|---------|-------------|
| 100/pkg | EW-59200-48 |
|---------|-------------|



Dinette Pearl Micro Adjustable 2-20ul

Pipette Pearl Micro Adjustable 20-200ul

Pipette Pearl Micro Adjustable 100-1000ul

Pipette Pearl Micro Adjustable 2-20ul

Pearl Adjustable Micro Pipette, single channel, 2-20ul, light purple, adjustable volume, ergonomic design.

| | |
|--------|----------|
| 1/each | HS120099 |
|--------|----------|

Pipette Pearl Micro Adjustable 20-200ul

Pearl Adjustable Micro Pipette, single channel, 20-200ul, yellow, adjustable volume, ergonomic design.

| | |
|--------|----------|
| 1/each | HS120102 |
|--------|----------|

Pipette Pearl Micro Adjustable 100-1000ul

Pearl Adjustable Micro Pipette, single channel, 100-1000ul, blue, adjustable volume, ergonomic design.

| | |
|--------|----------|
| 1/each | HS120104 |
|--------|----------|



See page 176 for a selection of filtered pipette tips



Cytology

Produce consistent and accurate results with ease from collection to prepared slide with StatLab's complete line of cytology stains, reagents and accessories.

Cytology Stains and Fixatives

You can count on the performance of these stains formulated from top-grade, certified raw materials that have been tested to meet the industry's highest standards.

Finished-good testing involves analytical, qualitative and quantitative analysis to ensure quality, longevity and lot-to-lot consistency. All stain products are ready-to-use and require no dilution. StatLab's family of cytology stains will give you optimal results when used together under the recommended guidelines.



Cytology Stains

EA-50

Classic formula for routine cytoplasmic staining of gynecological and non-gynecological specimens.

| | |
|----------|---------|
| 500 mL | SL91-16 |
| 1 gallon | SL91-1 |

Modified EA-50

A popular substitute for EA-65. Contains twice as much Eosin-Y than EA-50 and no Bismark Brown.

| | |
|----------|---------|
| 500 mL | SL96-16 |
| 1 gallon | SL96-1 |

EA-65

Alcohol-based, for routine cytoplasmic staining

| | |
|--------|-------|
| 500 mL | SL302 |
|--------|-------|

A Timesaver!

This easy, one-step cytoplasmic stain saves labor and reagent costs by eliminating multiple steps.

Reserve Cyto-DX Stain

Provides familiar color hues associated with cytology smears. Can be used for all gynecological and non-gynecological specimens.

| | |
|--------|-------|
| 500 mL | SL304 |
|--------|-------|

OG-6

A modified formulation used in combination with the EA series to stain keratinized cells in all gynecological and non-gynecological specimens. This formulation eliminates common chemical precipitation associated with traditional OG products.

| | |
|----------|---------|
| 500 mL | SL92-16 |
| 1 gallon | SL92-1 |

The StatLab "Diff"erence

Our best-selling rapid stain for the past 40 years! Excellent for FNA cytology, differential staining of blood smears, microbiological organisms, H. pylori, and bone marrow specimens.

Versatile, very economical and the traditional StatLab formulation. Available in a kit for easy purchasing!

Hema-Diff™ Stain Kit

Includes 500ml of Fixative, Xanthene, Thiazine

1 Kit 11970-16

Hema-Diff™ Rapid Differential Stain

Three-step procedure for differential staining of blood smears and used extensively in FNA cytology. The entire procedure takes **30 seconds** as air dried specimens are fixed in Solution I then dipped in Solutions II and III. Can also be used as a special stain for *Helicobacter pylori*.

Hema-Diff #1 Fixative

| | |
|----------|----------|
| 500 mL | 11985-16 |
| 1 gallon | 11985-1 |

Hema-Diff #2 Xanthene

| | |
|----------|----------|
| 500 mL | 11975-16 |
| 1 gallon | 11975-1 |

Hema-Diff #3 Thiazine

| | |
|----------|----------|
| 500 mL | 11980-16 |
| 1 gallon | 11980-1 |



Unlock your options with StatPrep™

Don't be locked into brand-name liquid-based cytology consumables. Meet the **StatPrep™ cytology collection system** for gyn, urine, and FNA specimens.

Compatible, high-quality solutions

The StatPrep™ collection system works together with your existing liquid-based cytology processor and testing to produce consistent, reliable results.

Filters you can count on

StatPrep™ ultra-thin, micro-porous polycarbonate membrane films are manufactured in a clean room environment. Membranes are blasted with accelerated heavy ions creating a highly consistent, specific pore size. Further processing ensures an ultra-thin surface that is chemically etched to assure consistent cellular results.

Why switch?

Utilizes common collection protocols that providers are already using for liquid-based cytology

May be used for out of the vial testing once your laboratory has validated the StatPrep™ collection system for use with these tests

Appropriate for use with **fine-needle aspiration, urine, and gynecologic specimens**

Cost savings provide relief in an environment of declining reimbursements.



All StatPrep™ products are FDA-registered

Switch to the StatPrep and save on:

- ✓ Prefills
- ✓ Specimen Prep
- ✓ Filters
- ✓ Slides



The StatPrep family of products

Your liquid-based cytology workflow, supported.

StatPrep Prefills

StatPrep Preserve is used for the preservation and transport of cytology specimens intended for liquid-based cytology processing.

| | |
|--|------------------|
| 30mL NonGyn Prefills 100/case (4 cartons of 25 vials) | CY50-NONGYN/30ML |
| 20 mL NonGyn Prefills 100/case (4 cartons of 25 vials) | CY50-NONGYN/20ML |
| 20 mL Gyn Prefills 100/case (4 cartons of 25 vials) | CY50-GYN/20ML |



Tightly controlled production for quality filters you can rely on

- ✓ Clean-room production environment
- ✓ ISO quality assurance
- ✓ Decades of experience in cytology product manufacturing
- ✓ Quality testing on every filter



NEW! Scored StatPrep Cervical Brush, 8" Sterile

Scored brush intended for use in liquid based cytology endocervical cell collection. Sterile, individually packaged.

| | |
|----------|-----------|
| 100/pack | CB500-100 |
|----------|-----------|

NEW! StatPrep Cervical Broom, Sterile

A device designed to gather both endo and ectocervical cells including those in the transformation zone. Sterile, individually packaged.

| | |
|----------|-----------|
| 100/pack | CB400-100 |
|----------|-----------|

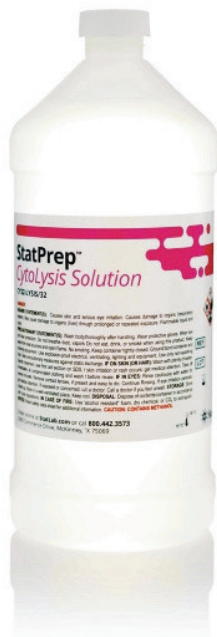

StatPrep Preserve

StatPrep solution is used for the preservation and transport of cytology specimens intended for liquid-based cytology processing.

| | |
|--------------|----------------|
| 32 oz bottle | CY32-NONGYN/32 |
|--------------|----------------|

StatPrep Cytolysis Solution

| | |
|--------------|---------------|
| 32 oz bottle | CY32-LYSIS/32 |
|--------------|---------------|

Centrifuge Tube Cytolysis Prefill

50 mL centrifuge tube prefilled with 30mL Cytolysis Solution.

| | |
|----------------------------------|-----------------|
| 100/case (4 cartons of 25 vials) | CY50-LYSIS/30ML |
|----------------------------------|-----------------|

StatPrep Adhesion Cyto Slide

CY-SLIDE-SMCIRC
17mm Circle, 72/box



StatPrep Adhesion Cyto Slide

CY-SLIDE-LGCIRC
33mm Circle, 72/box



CYTOTOLOGY

Cytology Fixatives



Cytology Fixative Spray

Economical, environmentally safe, and effective cell preservation! Natural ethyl alcohol and polyethylene glycol formulation. 4 oz spray, 12/case. Sold by the case

| | |
|-------------------|----------|
| 12/case, 4oz pump | CYCFI4CS |
|-------------------|----------|



Saccomanno Collection Fluid

A ready-to-use fixative used for the collection of sputum. Lyses red blood cells. Mucoproteins remain suspended. Cells from samples are easily concentrated by centrifuging or filtering. Cells display excellent staining characteristics.

PREFILLED CONTAINERS

| | |
|----------------------|------|
| 120 mL vial, 96/case | SL26 |
|----------------------|------|

BULK

| | |
|----------|--------|
| 1 gallon | SL25-1 |
|----------|--------|



CytoStat-Red

CytoStat™ Red Collection Fluid is an alcohol-based general purpose fixative solution. CytoStat™ Red is used for diagnostic non-gynecological cytology specimens, which include, but are not limited to, sputum, washings, body fluids, scrapings, and fine needle aspiration biopsies. This fixative lyses red blood cells and solubilizes proteins while preserving the diagnostically relevant cells.

PREFILLED CONTAINERS

| | |
|----------------------|-----------|
| 120 mL Vial, 96/case | CSR-120mL |
|----------------------|-----------|

BULK

| | |
|----------|-------|
| 1 Gallon | CSR-1 |
|----------|-------|



CytoVial, 95% Alcohol Prefilled Vials

Vials are prefilled with 95% Reagent Alcohol and hold 4 slides. Screw-top caps assure tight fit and leak resistance during transit.

PREFILLED CONTAINERS

| | |
|----------------------|--------------|
| 50 mL vial, 100/case | CVP-9500/100 |
|----------------------|--------------|

StatLab 50% Reagent Alcohol Vials

A widely used cytology fixative. Vials are prefilled with 60mL of 50% reagent alcohol. Screw top caps ensure tight fit and leak resistance during transit.

PREFILLED CONTAINERS

| | |
|----------------------|------------|
| 120 mL vial, 96/case | 6950-120ML |
|----------------------|------------|

NEW! CytoCell Block

CytoCell Block Fix™ is designed as a fixative for cells from body fluids. Ideal for fine needle aspirations, body cavity fluids, washings, brushings, and gynecologic and non-gynecologic liquid-based specimens. CytoCell Block Fix™ causes precipitation of protein and usually causes trapping of cells within the protein matrix present. Nuclei show crisp nuclear membranes with distinct nucleoli.

PREFILLED CONTAINERS

| | |
|---------|---------------|
| CBF0230 | 60mL, 96/Case |
|---------|---------------|

BULK

| | |
|--------|---------|
| CBF-32 | 1 Liter |
|--------|---------|

Micro Adjustable Pipettes

Pipette Pearl Micro Adjustable 2-20ul

Pearl Adjustable Micro Pipette, single channel, 2-20ul, light purple, adjustable volume, ergonomic design.

1/each HS120099



Pipette Pearl Micro Adjustable 2-20ul

Pipette Pearl Micro Adjustable 20-200ul

Pearl Adjustable Micro Pipette, single channel, 20-200ul, yellow, adjustable volume, ergonomic design.

1/each HS120102



Pipette Pearl Micro Adjustable 20-200ul

Pipette Pearl Micro Adjustable 100-1000ul

Pearl Adjustable Micro Pipette, single channel, 100-1000ul, blue, adjustable volume, ergonomic design.

1/each HS120104



Pipette Pearl Micro Adjustable 100-1000ul



See page 176 for a selection of filtered pipette tips

Cyt-o-Dot Pens

Cyt-o-dot cytology pens—designed for ink application on glass slides, coverslips, after staining. Durable, acrylic fiber nib is beveled to a precise, fine point. The ink line or 'dot' applied is the ideal size for microscopic visualization. Fine tip cytology markers are permanent, waterproof, and write on almost any surface including glass, plastic, ceramic and metal. 4/pack

| | |
|-------|------|
| Green | 9002 |
| Blue | 9003 |
| Red | 9004 |
| Black | 9005 |



Centrifuge Tubes & Cyto Funnels

StatLab offers a line of centrifuge tubes, cytology funnels, and cytology slides so you can conveniently order all your cytology products from one vendor.

Centrifuge Tubes Freestanding 50 mL Graduated

Translucent polypropylene. Screw-on caps provide firm, leak-resistant fit.

| | |
|----------------------------------|--------|
| Non-sterile, bulk pack, 200/case | LX4103 |
|----------------------------------|--------|



Centrifuge Tubes Graduated (Sterile)

Translucent, polypropylene, graduated, in styrofoam racks. Screw-on caps provide firm, leak-resistant fit.

| | |
|-----------------|--------|
| 15 mL, 500/case | LX4115 |
|-----------------|--------|

| | |
|---|--------|
| 50 mL, 25/rack, 20 racks per case, 500/case | LX4108 |
|---|--------|



Double Cytology Funnel



Single Cytology Funnel

Single Cytology Funnel

Fully compatible with the Thermo Shandon CytoSpin® Centrifuge. Used to deposit a thin layer of cells in a clearly defined area of a microscope slide. Includes: single funnel with white filter card and cap.

| | |
|----------|-----------|
| 500/case | M964-10FW |
|----------|-----------|

| | |
|---|-----------|
| With disposable clip included, 480/case | M965-10FW |
|---|-----------|

Double Cytology Funnel

Fully compatible with the Thermo Shandon CytoSpin® Centrifuge. Allows for two samples to be run simultaneously on a single slide. Includes: double funnel with white filter card and cap.

| | |
|----------|-----------|
| 500/case | M964-20FW |
|----------|-----------|

| | |
|---|-----------|
| With disposable clip included, 480/case | M965-20FW |
|---|-----------|

Circle Cytology Slides

75 mm x 25 mm slides printed with single or double circles on their surface. Each well is placed in the exact position where the centrifuge specimen is deposited.

| | |
|---|--------|
| Cytospin slides, Single circle, adhesion, 10 gross/case | CSP-1C |
|---|--------|

| | |
|---|--------|
| Cytospin slides, Double circle, adhesion, 10 gross/case | CSP-2C |
|---|--------|



Circle Cytology Slides, Double circle, adhesion

Cytology Collection

StatLab offers a line of collection devices so you can conveniently order all your cytology products from one vendor.

Now Offering

StatLab's urine cytology kit is a convenient, economical method for the collection of urine specimens for the diagnosis of urinary infection, disease, and bladder cancer.

Urine Cytology Collection and Transport Kit

Convenient method for the collection, preservation, and transport of urine cytology specimens. For urine cytological testing, kit contains pre-filled fixative jar, sterile 120 mL urine collection jar, and a biohazard transport bag.

| | |
|---|---------------|
| Kit sold individually | UCK-TP |
| 100 prefill jars, 100 urine specimen jars, 100 transport bags | UCK-TP/REFILL |



Urine Cytology Collection and Transport Kit

Cervical Broom



Scored StatPrep Cervical Brush



One-slide Pap Smear Kit

No Touch® pap kit. Kit includes fixative, one frosted slide, one 8" cervical brush, one dual-tip wooden scraper, pump spray fixative pack and detailed instructions for smear collection. Structural support protects slide during transport.

| | |
|-------------|--------|
| 25 kits/box | PK6000 |
|-------------|--------|

Cervical Broom, Sterile

A device designed to gather both endo and ectocervical cells including those in the transformation zone. Unique, softer LDP bristles with slip agent gather full spectrum of cells in a one-step procedure. Sterile, individually packaged.

| | |
|--|-----------|
| Cervical Papette Cell Collector, 100/pkg | CB400-100 |
|--|-----------|

NEW! Scored StatPrep Cervical Brush, 8" Sterile

Scored brush intended for use in liquid based cytology endocervical cell collection. Sterile, individually packaged.

| | |
|----------|-----------|
| 100/pack | CB500-100 |
|----------|-----------|

Labeling & Tracking Solutions

Complete solutions and equipment designed to promote accuracy and reduce errors to provide the highest quality of patient care.

PathSmart™ Tracking System

Imagine a lab...where your samples are tracked during every step of the histology process.

Imagine a lab...where all of your slide and cassette printers are controlled and managed from a single point.

Imagine a lab...where your equipment and processes are intuitively connected, allowing your lab to perform to its optimal abilities.

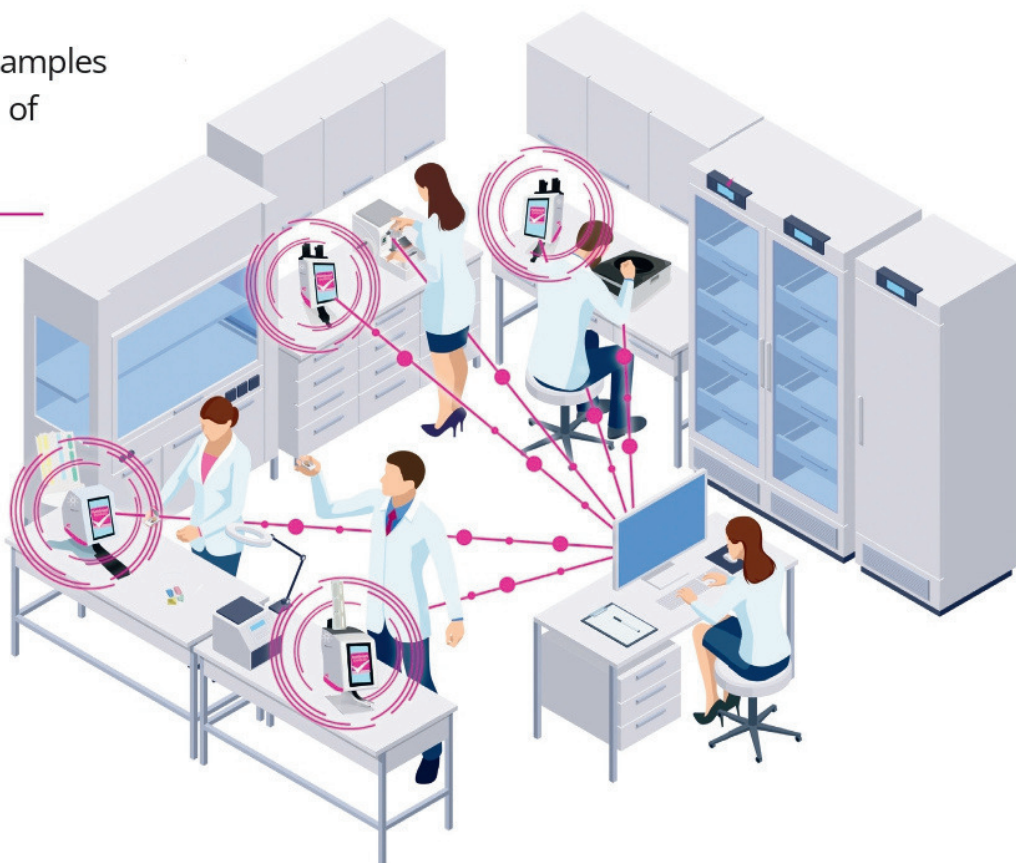

PathSmart™ isn't just a tracking solution, it is a solution that transforms your lab to be faster, smarter, and more connected.

You're In Control

Managing your PiSmart printers has never been easier. Standardize templates for printing while configuring, managing and updating your PiSmart printers all from the SmartHub Module. Connectivity in your lab is made stronger as your equipment is linked together with additional tracking points throughout the lab.

Lifetime Access

PathSmart™ comes bundled with every PiSmart printer and includes lifetime access to the SmartHub module. Simply install the software on your PC and within minutes you can update and manage all PiSmart printers in the lab with ease.

A Smarter Workflow

PathSmart™ provides you with a real-time view of all printer and sample activity in the lab, connecting easily into established workflows, and improving them with intuitive tracking capabilities. PathSmart™ elevates your workflow and creates a management solution that controls all of your PiSmart equipment while connecting your processes. You might say, it's as easy as Pi.

Distributed by

CliniSciences Group



PiSmart Cassette and Slide Printers

On-demand printer solutions from StatLab support a streamlined process between grossing and microtomy, sharing a similar interface to make training simple.

PiSmart One or Six Hopper Cassette Printer

PISMART1HOPPER, PISMART6HOPPER

Designed for either on-demand or batch printing, the PiSmart Cassette Printers offer more functionality with a footprint small enough to operate at a grossing workstation. Users can select cassettes from any hopper via the user interface, or automatically by scanning 2D barcodes with the integrated scanner. Incoming image or text data can be analyzed by the printer to determine cassette color and type to prompt the user to change hoppers. Hoppers are easy to change, simply sliding on and off.

PiSmart Slide Printer

PISMART-S2

The PiSmart S2 Slide Printer is small, fast, and quiet. Dual hoppers allow simultaneous use of both adhesion and non-adhesion slides for flexibility. The fully-integrated barcode scanner can be utilized with the intelligent slide selection system which will trigger the right slide based on the sample type listed in the barcode information. Low-maintenance and high reliability means more up-time for the laboratory. A simple interface makes training easy.

Optional PiSmart StatSwap Service Agreement

Peace of mind to keep your PiSmart printers protected, and your lab running smoothly.

Within 24 hours of contacting us, a technical team member will contact you to perform virtual troubleshooting. If any problem persists, StatLab will coordinate next-day shipment of a replacement certified and refurbished PiSmart printer directly to your laboratory.



PiSmart Slide Printer with PathSmart Tracking Solution

An on-demand slide printing solution to increase laboratory automation, maximize throughput, and fit into LEAN workflows.

The PiSmart Slide Printer with PathSmart Tracking Solution incorporates two hoppers for pre-loading different slide types, holding a total of 144 slides. An integrated barcode scanner means no separate scanning hardware is needed. The Intelligent Slide Selection (ISS) functionality automatically determines the microscope slide required for individual samples by analysing the label/print image and pulling it from the correct hopper for printing. The included PathSmart tracking solution provides a single management point for all printers in the lab, making user management and template development and deployment easy and intuitive.

An additional manual load option provides an easy way to print additional slides for a case or use slide types not currently available in either stacked hopper.

Printer Specifications

| | |
|----------------------------------|---|
| Dimensions (DxWxH) | 13 x 6.4 x 16 in (330 x 163 x 406 mm) |
| Weight | 16 lbs |
| Power Requirements | Universal 100 -240 VAC. 1.5A Max. |
| Slide Tolerances | 76 - 76.2mm x 25.55 - 26mm x 1 - 1.20mm |
| Print Speed | 3-5 seconds per slide |
| Print Resolution | 300 dpi |
| Media Type & Capacity | Thermal Transfer Ribbon 1 roll completes approx. 12,000 prints |
| Connectivity | Ethernet, USB-A (2), USB-B (1) |



Features

- ✓ Small footprint allows the printer to sit on the grossing bench next to the microtome
- ✓ Fast, 3 second printing time
- ✓ Superior print quality produces a dark, durable print with excellent contrast
- ✓ Reliable operation reduces potential downtime in the lab
- ✓ Flexible connectivity options and simple LIS integration allows labs to use existing interfaces

Distributed by
CliniSciences Group

High Resolution Touch Screen Monitor

A high-resolution touch screen display with an intuitive menu structure makes the printer easy to learn and use.

Label Design Solutions

The PiSmart Slide Printer's software is capable of fully designing a slide label's sample information. This includes text, linear barcodes, and 2D barcodes. Simply scan a cassette barcode or send a text file from the LIS system and the slide printers do the rest; designing and printing the slide with unique information to properly identify patient samples.

Fully Integrated Barcode Scanner

A fully integrated barcode scanner automates data entry. A simple scan of a barcode can log users in and out of the system or create a new slide label for printing.

Convenient Slide Dispenser

When slides have been printed, they are dispensed via a chute that provides the easy pick-up of the microscope slide.

Small Footprint

The small size of the printer allows it to sit on the grossing bench next to the microtome and tissue section bath. This increases the laboratory's efficiency and accuracy through on-demand printing.

StatLab recommends Millennia Command™ Adhesion Microscope Slides for use with the PiSmart Slide Printer

Strong adhesion of the Millennia Command™ slide meets the rigorous demands of IHC processing, and the low background staining makes them an ideal choice for both special and H&E staining and a true all-purpose slide.

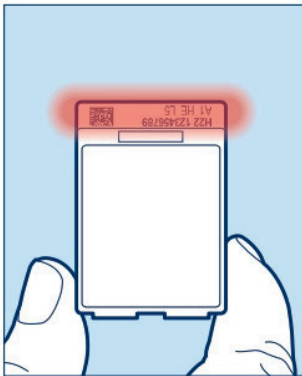

Fully Integrated Barcode Scanner, meaning there is no need for an external scanner.

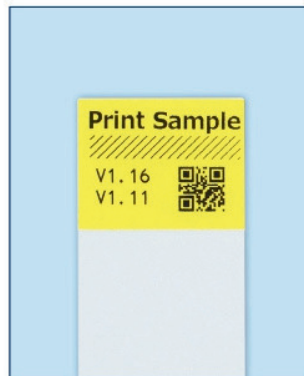

Excellent Print Quality - the durable dark print provides excellent contrast and ensures near-perfect scan rates.

Printer

PiSmart Slide Printer with PathSmart Tracking PISMART-S2

Accessories

Hopper for PiSmart Slide Printer JAG-1400-00A

PiSmart Printer Ribbon JAP-1000-00B



PiSmart Cassette Printers

Increase laboratory automation and reduce errors with the PiSmart on-demand thermal transfer cassette printer.



PiSmart Six

PISMART6HOPPER

Designed for either on-demand or batch printing, the **PiSmart Six** offers more functionality with a footprint small enough to operate at a grossing workstation. Users can select cassettes from any hopper via the user interface, or automatically by scanning 2D barcodes. Incoming image or text data can be analyzed by the printer to determine cassette color and type to prompt the user to change hoppers. Hoppers are easy to change, simply sliding on and off.

PiSmart Single Plus

PISMART1HOPPER

Designed for on-demand printing, the **PiSmart Single Plus** can deliver the first printed cassette in as little as 3 seconds. Feature options provide the ability to select cassettes from the hopper, prompt to change hoppers, or manually insert a single cassette, bypassing the hopper. Incoming image or text data can be analyzed by the printer to determine cassette color and type to prompt the user to change hoppers or insert a cassette.

Printer Specifications

| | | |
|-----------------------------|--|---|
| Dimensions (DxWxH) | <i>PiSmart Six</i> | 22.6 x 11 x 15 in (575 x 279 x 381 mm) |
| | <i>PiSmart Single Plus</i> | 22.6 x 7 x 12.1 in (575 x 177 x 307 mm) |
| Weight | <i>PiSmart Six</i> | 21.6 lbs (9.8 Kg) |
| | <i>PiSmart Single Plus</i> | 15.4 lbs (7 Kg) |
| Media Type and Color | Black Thermal Transfer Ribbon | |
| Media Capacity | ~12,000 prints per roll | |
| Cassette Capacity | <i>PiSmart Six</i> | 240 |
| | <i>PiSmart Single Plus</i> | 40 |
| Resolution | 300 dpi | |
| Solvent Resistant | Water, Alcohol, Xylene | |
| Barcode | 1D and 2D Barcode Capable | |
| Connectivity | 2 x USB A, 1 x USB B and Ethernet CAT5 | |
| Power Requirements | 240/110V power adaptor 24V DC | |
| Validated Cassettes | Pi Cassettes, Available from StatLab | |

Distributed by

CliniSciences Group

Simple and Flexible

- Each cassette prints in 3–5 seconds, the fastest available print time
- Small footprint makes it a practical fit next to your grossing station
- True on-demand printing; print what you need, when you need it

Accurate

- Built-in scanner and label design software - no PC required
- 2D barcode printing empowers downstream applications including slide printing
- User login and tracking helps create traceability for root cause analysis

High Quality

- Print up to 85 characters on each cassette face in high-quality 300 dpi; 70% more characters than other printers
- Pi Cassette patented design ensures printing is not compromised during dewaxing
- Dark, dense printing that doesn't smear

Connectivity

The intuitive interface on the PiSmart Cassette Printer allows for cassettes to be printed immediately with just a few clicks. Data received by the scanner or delimited text file can be converted easily to a label using our internal label design software—**no PC required**. The PiSmart Cassette Printer is compatible with LIS using our WHQL certified Windows Driver. Printing is easy and automatic using bitmap or delimited file formats. Print via USB through use of a customer-supplied PC or print server and ethernet connection.

Printer

| | |
|---------------------|----------|
| PiSmart Six | P51003-E |
| PiSmart Single Plus | P51001-E |

Accessories

| | |
|---|----------|
| Additional Hopper (40 cassette capacity) | P52001-E |
| Hopper Rack for Single Hopper Printer (Holds 2 hoppers) | P52002-E |
| Replacement Power Adaptor | SP50008 |
| Thermal Transfer Ribbon | P21021-E |
| Print Head Cleaning Kit - Box of 25 | P30001-E |
| Screen Protector | SP50011 |
| Cassette Collection Tray | P52003-E |

Explore Compatible

PiCassettes

See page 43



Built-in scanner reads a variety of codes:

- ✓ Datamatrix
- ✓ QR
- ✓ Code 128



Ready to add automation to your workflow? Set up a demo today.

StatLab ESPO

On-Demand Slide Printer

Stop relying on handwritten labeling for important patient data. The **StatLab ESPO slide printer** is easy to use, provides efficiency for your busy lab, and offers flexibility to print on slides pre-mounted with tissue.

Efficiency

The StatLab ESPO slide printer offers 2 high-volume slide cartridges holding a total of 200 slides, and pre-filled slide cartridges are available to further increase efficiency. A touchscreen interface provides intuitive guidance to make it easy, whether you're printing a single control slide or continuously printing.

Accuracy

Up to a 5.9% error rate across labs is attributed to accessioning and labeling.¹ Use the StatLab ESPO slide labeling system and gain confidence in the accuracy of your labeling by eliminating errors due to illegible handwriting.

Empower your lab with the StatLab ESPO printer

- ✓ 2d and 3d barcode printing
- ✓ LIS compatible
- ✓ Up to 20 slides per minute
- ✓ Small footprint
- ✓ USB/Wireless connectivity
- ✓ Front loading option



1. Robert L. Schmidt, Bonnie L. Messinger, Lester J. Layfield, Internal Labeling Errors in a Surgical Pathology Department: A Root Cause Analysis, Laboratory Medicine, Volume 44, Issue 2, May 2013, Pages 176-185, <https://doi.org/10.1309/LMIENKGRN0AE39NG>

Exclusive to StatLab: Increase efficiency with preloaded slide cartridges for the StatLab ESPO slide printer.

Adhesion Slides Preloaded for StatLab ESPO Printer

| | |
|--|----------------|
| Preloaded TOMO M5000 white adhesion slides, hydrophilic, 100/pkg | ESP-M5000W |
| Preloaded Millennia M1000 white adhesion slides, hydrophobic, 100/pkg | ESP-M1000W |
| Preloaded Millennia M1000 white adhesion slides, 90° corners, hydrophobic, 100/pkg | ESP-M1000W/90 |
| Preloaded Millennia Command blue adhesion slides, 90° corners, 100/pkg | ESP-MCOMM/B/90 |
| Preloaded Millennia Command green adhesion slides, 90° corners, 100/pkg | ESP-MCOMM/G/90 |
| Preloaded Millennia Command lilac adhesion slides, 90° corners, 100/pkg | ESP-MCOMM/L/90 |
| Preloaded Millennia Command orange adhesion slides, 90° corners, 100/pkg | ESP-MCOMM/O/90 |
| Preloaded Millennia Command pink adhesion slides, 90° corners, 100/pkg | ESP-MCOMM/P/90 |
| Preloaded Millennia Command red adhesion slides, 90° corners, 100/pkg | ESP-MCOMM/R/90 |
| Preloaded Millennia Command tan adhesion slides, 90° corners, 100/pkg | ESP-MCOMM/T/90 |
| Preloaded Millennia Command yellow adhesion slides, 90° corners, 100/pkg | ESP-MCOMM/Y/90 |
| Preloaded Millennia Command white adhesion slides, 90° corners, 100/pkg | ESP-MCOMM/W/90 |

StatLab ESPO Slide Printer and Accessories

| | |
|----------------------|--------------------|
| Printer, 1/each | ESP-001B, ESP-001W |
| Ribbons, 2 rolls/pkg | ESP-G05 |
| 50 Slide Stacker | ESP-S50 |

Printer Specifications

| | |
|---------------------------|--|
| Dimensions | 4.7W X 9.4" D X 9.8" H / 120cm W X 240cm D X 250cm H |
| Slide Capacity | 200 (2, 100-slide capacity magazines) |
| Media Type | Thermal Transfer Ribbon |
| Dot Density | 12 dot/mm (300 dpi) |
| Solvent Resistant | Water, Alcohol, Xylene |
| Barcode | 2D and 3D Barcode Capable |
| Connectivity | USB(1), Ethernet, WiFi |
| Power Requirements | 120 - 240V |

StatSwap Service Agreement

StatSwap service agreements are available to provide peace of mind and help when needed. In the event repairs are needed, a certified refurbished ESPO printer is shipped overnight to your laboratory and the service agreement transferred to the replacement.



Video Support on StatLab.com

- Initial Setup
- Troubleshooting Jams
- Ribbon Replacement
- Mode Overview
- Filling Slide Cartridges
- Cleaning and Maintenance

Slide Label Printing

StatLab offers a full line of slide labels that are ideally suited for most histological and cytological staining procedures. These labels are stain and solvent resistant, are available in various dimensions, thicknesses, surface treatments, and are optimized to work with a specific label printer.

We also can support custom imprinted labels, sequential, and bar coded. Please ask your account manager for more information.

Zebra-compatible products are compatible with all thermal transfer printers.

Zebra Compatible

All zebra-compatible products are compatible with all thermal transfer printers

Zebra Slide Label Kit

Labels and ribbons to get you started quickly.

INCLUDES

- **3 rolls of Slide Labels** (XR140-1A1CP) **.875" X .875"**, 1 across, 1" core perforated Xylene resistant, rounded corners. 1,800/roll, 5,400 labels/kit
- **2 StainSafe Ribbons** (SS-RIBBON-Z) 2.5" x 242' per ribbon, 1/2 inch core

| | |
|-----------------------|------------------|
| Zebra Slide Label Kit | XR140-1A1CP/ZKIT |
|-----------------------|------------------|

Labels Zebra Compatible

All labels are perforated with an opaque liner.

| Description | Dimensions | Core Size | Labels Across | Labels per Roll | Finish | Corner Style | Item |
|------------------------------------|------------------------|-------------|---------------|-----------------|--------|--------------|--------------|
| Xylene Resistant Labels | .875" X .875" | 1 inch core | 1 across | 1,800/roll | Gloss | Rounded | XR140-1A1CP |
| Xylene Resistant Labels | .875" X .875" | 1 inch core | 1 across | 2,800/roll | Matte | Rounded | XRM140-1A1CP |
| Xylene Resistant Labels* | .875" X .875" | 1 inch core | 4 across | 7,200/roll | Gloss | Rounded | XR140-4A1CP |
| Xylene Resistant Labels* | .875" X .875" | 3 inch core | 1 across | 1,800/roll | Gloss | Rounded | XR140-1A3CP |
| StainSafe™ Xylene Resistant Labels | .96875" X .875" | 1 inch core | 1 across | 1,500/roll | Gloss | Rounded | SS-SLDLBL-V |
| Xylene Resistant Labels | .9062" X .875" | 1 inch core | 1 across | 2,500/roll | Matte | Rounded | XRM143-1A1CP |



Zebra Benchtop Slide Label Printer

Introducing the Zebra benchtop printer—a small footprint with big impact to easily fit into busy laboratories. Ask your rep for more information.

Zebra Label Printer, ZD621, 300 DPI, with 10/100

| | |
|--------|------------------|
| 1 each | ZD6A043-301F00EZ |
|--------|------------------|

Distributed by
CliniSciences Group

Ribbons

PiSmart Cassette Printer Ribbon

25mm x 300m, 2 rolls/box P21021-E



Slide Printer Ribbons

ESPO Slide Printer ribbon with take up spool

25mm x 300m, 2 rolls/box ESP-G05

Thermal Transfer print ribbon for Thermo SlideMate, and Slide Mate AS printers.

25mm x 300m, 2 rolls/box SMHFT300/2

26mm x 300m, 2 rolls/box SMHFT300/2-AS

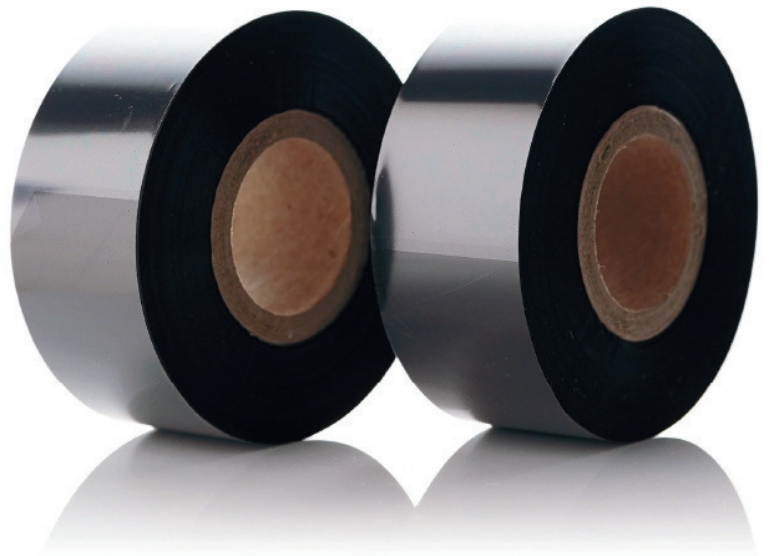

Hot Foil Tape

Thermal transfer ribbon, used for automated cassette printing. Prints up to 20,000 cassettes per roll. Designed for use on TBS SHUR/Mark® cassette printers and Thermo MicroWriter® cassette printers.

1.125" x 400' per roll, 6 rolls/case

SL-HFT

Zebra Compatible

| Description | Dimensions | Core Size | Length | Item |
|-------------------------|-------------------|---------------|-----------|-------------|
| Resin Ribbon | 1.5" Wide | 1 inch core | 984' long | B324040BOS |
| StainSafe™ Resin Ribbon | 2.5" Wide | 1/2 inch core | 242' long | SS-RIBBON-Z |
| Resin Ribbon | 4.33" Wide | 1/2 inch core | 242' long | 18105864 |

*Shaded items compatible with large Zebra printers. All others compatible with small benchtop printer shown on previous page.



Cognitive Compatible

Cognitive Slide Label Kit

Labels and ribbons to get you started quickly.

INCLUDES

- **3 rolls of slide labels** (TFC140-1A1CPi)
.875" X .875", 1 across, 1" core perforated Xylene resistant, rounded corners. 1,800/roll, 5,400 labels/kit

Labels Cognitive Compatible

| Description | Dimensions | Labels Across | Labels per roll | Finish | Corner Style | Item |
|-------------------------|----------------------|---------------|-----------------|--------|--------------|-----------------|
| Xylene Resistant Labels | .875" X .875" | 1 across | 1,800/roll | Gloss | Rounded | TFC140-1A1CPi |
| Slide label, Cognitive, | .866" x .590" | 1 across | 3000/roll | Gloss | Rounded | TFC352MDA-1A1CP |

Ribbon Cognitive Compatible

| Description | Dimensions | Core Size | Length | Item |
|--------------|------------------|---------------|-----------|---------------|
| Resin Ribbon | 2.4" Wide | 1/2 inch core | 460' long | 04-00-0044-02 |

Product Guide: Matte or Gloss?

Matte or Gloss labels are a personal preference for each laboratory. Each has benefits and disadvantages, with Gloss labels leading as the first choice for many labs, paired with lasting Resin Ribbon.

GLOSS

Benefits:

Dark, lasting printing, scratch-proof

Disadvantages:

May smear immediately after printing

MATTE

Benefits:

No smudging, scratch-proof

Disadvantages:

Not as dark, tends to fade over time

Direct Thermal Heat-Activated Labels

No ribbon needed, excellent for on-demand printing for vials, requisitions, and other applications where liquid or chemical resistance is not needed.

| Dimensions | Core Size | Labels Across | Labels per roll | Finish | Corner Style | Item |
|----------------------|-------------|---------------|-----------------|--------|--------------|-----------------|
| 1.5" X 1.25" | 1 inch core | 1 across | 2,000/roll | Matte | Rounded | LA-DT101-1A1C |
| 1" X 1.75" | 1 inch core | 1 across | 2,000/roll | Matte | Rounded | LA-DT102-1A1C |
| 1.75" X 1.25" | 1 inch core | 1 across | 1,125/roll | Matte | Rounded | LA-DTL658-1A1CP |
| 1.25" X 1" | 1 inch core | 1 across | 2,500/roll | Matte | Rounded | LA-DTP470-1A1CP |

A microscopic image of tissue, likely a histology slide, showing cellular structures in shades of red and blue. The image is used as a background for the top half of the page.

Small Histology Equipment

StatLab carries a growing line of small capital equipment for the histology lab, designed to promote quality, efficiency, and safety.

Small Histology Equipment

StatLab's innovative portfolio of small laboratory equipment is designed with a small footprint for strategic placement in the lab workflow.

High Capacity Slide Dryer

Designed to give maximum drying capacity for high workload laboratories. Holds up to 390 slides when used without the optional racks, and 240 when used with the rack and timers. Reduce drying time by up to 70% with this circulating air dryer.

Specifications

| | |
|---|---|
| High Capacity Slide Dryer | SI-SDR-HC |
| Dimensions | 18.3in x 12.6in x 13.2in (D x W x H) 465mm x 320mm x 335mm (D x W x H) |
| Weight | 33.7 lbs (15.3Kg) |
| Power Requirements | 220V/240V a.c. 50-60Hz |
| 4 Rack Timer Unit (1-4), sold separately | SL-SDR-TMR1 |
| 4 Rack Timer Unit (5-8), sold separately | SL-SDR-TMR2 |
| 8 Slide Rack Holder, sold separately | SL-SDR-HLDR |

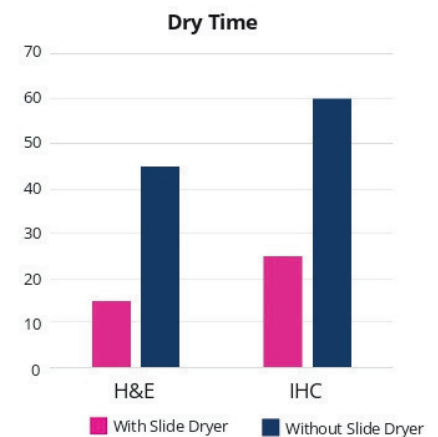

Features

- ✓ Designed for use at the microtome for improved LEAN workflow
- ✓ Fan assisted heating reduces section drying time to approximately 10 minutes, compared to 35-40 minutes when using conventional ovens
- ✓ Ultra-fast heating system for rapid warm up
- ✓ Digital temperature control guarantees heat accuracy within the chamber
- ✓ Anti-microbial powder coat finish
- ✓ Integrated miniature circuit breakers increase safety and eliminate the need for replacement fuses

Distributed by
CliniSciences Group



High Capacity Paraffin Dispenser

The StatLab High Capacity Paraffin Dispenser has a substantial 15L capacity, designed to satisfy the demands of high volume laboratories that require constant on-demand supply of paraffin. This dispenser has two separate 7.5L tanks which can be operated independently to provide greater flexibility. Having two separate tanks also encourages LEAN laboratory workflows and improves efficiency. One tank can be ready for paraffin dispensing while the other is in the process of melting, resulting in no downtime.

Designed to rapidly warm up, which means melted paraffin in 30 minutes, and heated nozzles to help prevent clogging from hardened paraffin.

Specifications

| | |
|---------------------------|---|
| Item Number | SI-PWD-LG |
| Dimensions | 16.6in x 14in x 18in (D x W x H) 420.5mm x 358mm x 454.5mm (D x W x H) |
| Weight | 22 lbs (10.0Kg) |
| Power Requirements | 110V/230V a.c. 50-60Hz |

Slimline Paraffin Dispenser

The novel design of the StatLab Slimline Paraffin Dispenser ensures a minimal requirement for bench space, while maintaining a large 7.5L capacity tank for melting up to 6kg of pelletized paraffin at a time. Like the high capacity version, it also includes rapid warm up and heated nozzles to help prevent clogging from hardened paraffin.

Specifications

| | |
|---------------------------|--|
| Item Number | SI-PWD-SM |
| Dimensions | 16.6in x 7in x 17in (D x W x H) 420.5mm x 181mm x 435.5mm (D x W x H) |
| Weight | 15.4 lbs (7.0Kg) |
| Power Requirements | 110V/230V a.c. 50-60Hz |



StatLab Small Equipment

StatLab's small equipment is highly accurate, reliable and easy to use. They are specifically designed to avoid potential specimen damage, with an anti-microbial coating to inhibit the growth of bacteria and viruses.



Slimline Slide Drying Hot Plate

The Slimline Slide Drying Hotplate is designed to efficiently dry paraffin tissue sections through the use of a digital temperature control. An ultra-fast heating system ensures a rapid warm up time prior to use and removes stubborn wrinkles in paraffin sections.

Specifications

| | |
|---------------------------|--|
| Item Number | SI-SDH-SLIM |
| Dimensions | 7.2in x 17.7in x 3.4in (D x W x H) 183mm x 450mm x 85.5mm (D x W x H) |
| Weight | 4.4 lbs (2.2Kg) |
| Power Requirements | 110V/230V a.c. 50-60Hz |

Stainless Steel Lid (sold separately)

| | |
|--------------------|------------|
| Item Number | SI-SDH-LID |
|--------------------|------------|

Mini Slimline Hot Plate

Designed with a small footprint, ideal for use at the microtome. It is primarily used to remove stubborn wrinkles from tissue sections and re-orientating embedded tissue. It may also be used in microbiology for heat fixing bacterial smears.

Specifications

| | |
|---------------------------|---|
| Item Number | SI-SDH-MINI |
| Dimensions | 5.7in x 5.7in x 2.6in (D x W x H) 145mm x 145mm x 65mm (D x W x H) |
| Power Requirements | 110V/230V a.c. 50-60Hz |



Workflow Friendly

Small equipment works best when it's as close as possible to the workflow activities surrounding it. The space saving designs and small, SlimLine options make this portfolio ideal for laboratories driven by efficient workflow practices.

Why choose StatLab small equipment?

- ✓ Space saving design to minimize footprint
- ✓ Easy to use
- ✓ Easy to clean
- ✓ Anti-microbial coating
- ✓ Manufactured in the UK with high quality materials



Digital Tissue Section Bath

The digital model incorporates an innovative digital control that accurately maintains water temperature and allows tissue sections to be efficiently flattened. It also incorporates an extra deep 90mm bowl to allow slides to be fully dipped at an angle without touching the bottom.

Specifications

| | |
|---------------------------------|--|
| Digital Tissue Water Bath | SI-TWB-RND |
| Dimensions | 14.6in x 11.6in x 5.3in (D x W x H) 370mm x 295mm x 135mm (D x W x H) |
| Weight | 22 lbs (10.0Kg) |
| Power Requirements | 110V/230V a.c. 50-60Hz |
| Water Bath Lid, sold separately | SI-TWB-RND-LID |

Block Trimmer+

Efficiently removes excess paraffin from the outside of a tissue cassette following embedding. The edges and writing surface of the tissue cassette are de-waxed effortlessly by pressing the paraffin block across the patterned heated work surface.

Specifications

| | |
|--------------------|--|
| Item Number | SI-TBT-PLUS |
| Dimensions | 8in x 6in x 7.2in (D x W x H) 202mm x 152mm x 183.5mm (D x W x H) |
| Weight | 5.0 lbs (3.0Kg) |
| Power Requirements | Dual Voltage 110V/230V a.c. 50-60Hz |



STATLAB.COM

173

Stain Laboratory Microwaves

EBS General Purpose Microwave

For staining and slide drying. Variable power. Five built-in calibrated power settings. Digital countdown timer, fume extraction, illuminated interior, and 20 stored protocols. CAP/OSHA Compliant.

1 each LP1850



EBS Staining Microwave

For special stains and slide drying. Dial in variable power, 20%-100%. Adjustable air agitation, digital countdown timer, fume extraction, illuminated interior, and 20 stored protocols. CAP/OSHA Compliant.

1 each LP2250

EBS Microwaves, cassette basket

Excelsior Basket 74 Cassette Processing Rack.

1/each LP2825/6

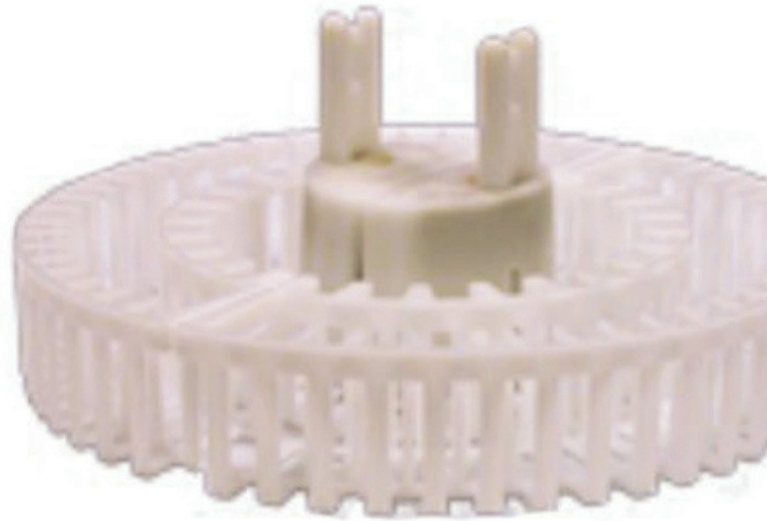

EBS Tissue Processing Microwave, no vacuum

For tissue processing, decalcification, and antigen retrieval. Dial in variable power, 20%-100%. 74 cassette capacity with .5 C temperature control. Adjustable air agitation digital countdown timer, fume extraction, illuminated interior, and stores up to 40 preset protocols. CAP/OSHA Compliant.

1 each LP2850



A vertical strip on the left side of the page shows a microscopic image of tissue, likely a cross-section of an organ, with various cell structures and colors (blue, brown, and pink) visible. The rest of the page has a solid dark blue background.

Molecular

A growing line of products for
molecular laboratory applications
including PCR testing.

Filtered Pipette Tips

Sterile universal filtered pipette tips, ideal for PCR and any application where eliminating cross contamination is imperative.

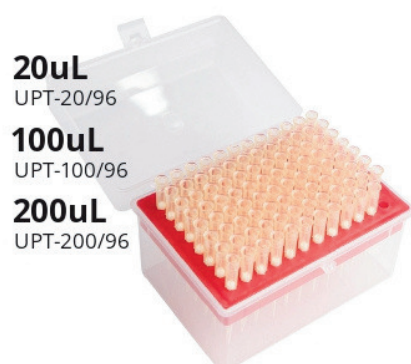

100uL
UPT-100/96

200uL
UPT-200/96



10uL
UPT-10/9

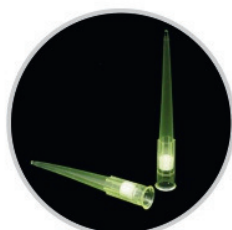

20uL
UPT-20/96



100uL
UPT-100/96

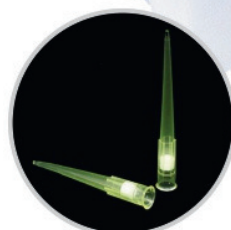

200uL
UPT-200/96



1000uL
UPT-1000/96

| Capacity | Item # | UOM | Skirt Length | Total Length | Graduated Range | Outer Diameter | Inner Diameter |
|----------|-------------|------------------------------------|--------------|--------------|-----------------|----------------|----------------|
| 10uL | UPT-10/96 | 960/cs (96 tips/rack, 10 racks/cs) | 4 mm | 31.5 mm | 0.5-10 uL | 6.00 mm | 3.55 mm |
| 20uL | UPT-20/96 | 960/cs (96 tips/rack, 10 racks/cs) | 15.5 mm | 50 mm | 2-20 uL | 6.92 mm | 4.87 mm |
| 100uL | UPT-100/96 | 960/cs (96 tips/rack, 10 racks/cs) | 15.5 mm | 50 mm | 10-100 uL | 6.92 mm | 4.87 mm |
| 200uL | UPT-200/96 | 960/cs (96 tips/rack, 10 racks/cs) | 15.5 mm | 50 mm | 20-200 uL | 6.92 mm | 4.87 mm |
| 1000uL | UPT-1000/96 | 960/cs (96 tips/rack, 10 racks/cs) | 28.5 mm | 102 mm | 100-1000 uL | 8.83 mm | 7.23 mm |

Viral Collection Swabs

Copan FLOQSwabs™ use short fiber strands which create a thin absorbent layer. The entire sample stays close to the surface for fast and complete elution.

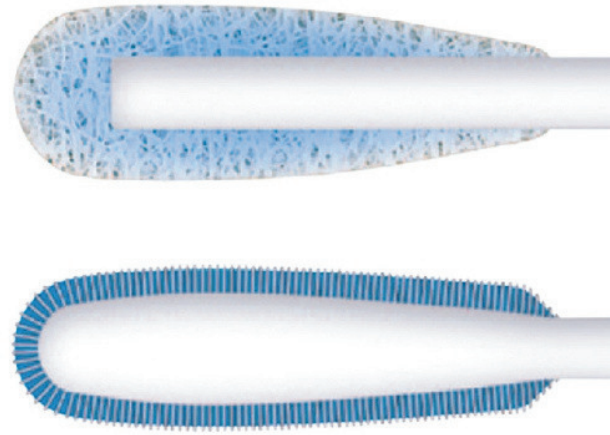

Single Regular Nylon® Flocked Swab

Peel Pouch - Individually Packaged, Sterile. Packaging: 1,000 pieces (10 boxes of 100 pieces) per case.

| | |
|-----------------|---------|
| 30mm breakpoint | 520CS01 |
|-----------------|---------|



Single Flexible Minitip Nylon® Flocked Swab

Peel Pouch - Individually Packaged, Sterile. Packaging: 1,000 pieces (10 boxes of 100 pieces) per case.

| | |
|------------------|---------|
| 100mm breakpoint | 503CS01 |
|------------------|---------|



Single Minitip Nylon® Flocked Swab

Peel Pouch - Individually Packaged, Sterile. Packaging: 1,000 pieces (10 boxes of 100 pieces) per case.

| | |
|-----------------|---------|
| 80mm breakpoint | 501CS01 |
|-----------------|---------|

UTM Media and Viral Collection Kits

Flexible Minitip Flocked Swab with 3mL Viral Transport Media Kit

One minitip flocked swab along with a 3 mL UTM® Viral Transport Media in 100 mm Tube, packaged in Zip Top Plastic Bag. 16x100 mm screw-cap tube. 50 kits per package, 6 packages per case (300 kits).

| | |
|-------------------------------|--------|
| 3mL vial and minitip swab kit | 3C057N |
|-------------------------------|--------|



Destroyable Specimen Transport Bags with Tear-Zone

Destroyable bag with biohazard icon above tear-zone for minimal biohazard waste creation.

| | |
|-------------------------------|-----------|
| 6" x 9", zip lock, 1,000/case | BGT0609/D |
|-------------------------------|-----------|

UTM® Viral Transport Media

16 x 100 mm Tube (no beads). 50 tubes per package, 6 packages per case (300 tubes).

| | |
|-----|--------|
| 3mL | 3C047N |
|-----|--------|



General Laboratory

Keep your laboratory safe and
organized with these helpful products.

Cassette & Slide Storage

Efficient, cost-effective storage for slides and blocks, to help manage compliance with long-term storage guidelines. Smart and durable construction make these an easy choice.



SafeStore Hybrid Slide or Block Storage

Economical interlocking corrugated construction. Easy to set up. Tabs allow stacking. 4 drawer file holds approximately 2,000 slides. 8 drawer file holds approximately 500 tissue blocks.

| | |
|--|-------|
| 4 Drawer slide file, 10/case | FS4 |
| 8 Drawer block file, 10/case | FS8 |
| 8 Drawer block file, fully assembled, 5/each | FS8/5 |



Fiberboard Block Storage File (shown below)

Simple, stackable storage files come unassembled, 25 per case.

| | |
|--------------------------------------|--------------|
| Case of 25 Unassembled Storage Files | WCB-0400-08F |
|--------------------------------------|--------------|



Corrugated Block Storage (Not shown)

This file has a total of 16 individual rows, with each row able to accommodate up to 20 paraffin blocks. Each file will accommodate a total of up to 320 blocks. The cabinet also has an outer sleeve which enables secure protection and transport.

| | |
|-------------------------------|---------|
| Block Storage Cabinet, 1/each | BVC-8R |
| Block Storage Sleeve, 1/each | BVC-SLV |

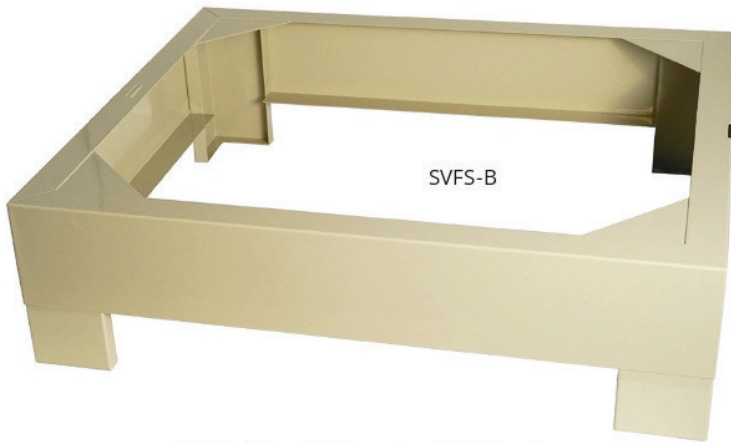

SVFS-B

Slide Vault Storage Cabinet

Metal, stackable, interlocking, with baked enamel finish. 6 drawers per cabinet, with no plastic inserts needed to separate slides. Polished brass knobs facilitate easy storage and retrieval of slides.

| | |
|-------------------------|----------------|
| 19" x 16" x 5", cabinet | SVFS-6D |
| Base | SVFS-B |
| Divider foam, 1/8" | SFS-FOAM/THIN |
| Divider foam, 5/16" | SFS-FOAM/THICK |



Customer Favorite! BlockVault™ Filing System

Lightweight, secure facilities, convenient long-term storage of paraffin blocks. High impact poly construction, six drawer cabinet accommodates up to 1,500 paraffin blocks. Dimensions 17 ¼ x 9 ½ x 15 ½

| | |
|--------|---------|
| 1/each | BVFS-6D |
|--------|---------|

Slide Index Markers

Keep slide storage tidy and track removed slides easily with slide index markers. 500 per case.

| | |
|------------------|----------|
| Yellow, 500/case | SIM-1001 |
| Pink, 500/case | SIM-1002 |
| Green, 500/case | SIM-1003 |
| Blue, 500/case | SIM-1004 |
| Lilac, 500/case | SIM-1005 |
| White, 500/case | SIM-1006 |



Flammable Storage Cabinets

Securall® Flammable Cabinets have been an industry standard for the last 50 years. All flammable cabinets are OSHA, NFPA, UFC, and EPA code compliant.

- Double wall construction, with 1 ½" air space
- Heavy duty reinforced 18 gauge all welded construction
- Galvanized steel shelving
- Leak-proof 2" deep sill, prevents leakage
- Adjustable zinc plated leveling legs
- Finished in 2-part, chemical, UV, and impact resistant urethane paint

| | |
|---|------|
| 4 Gallon Cabinet, one shelf, manual door, 1/each, 22"H x 17"W x 17"D | A102 |
| 12 Gallon Cabinet, one shelf, manual door, 1/each, 35"H x 24"W x 18"D | A105 |
| 16 Gallon Cabinet, one shelf, manual door, 1/each, 44"H x 24"W x 18"D | A110 |
| 30 Gallon Cabinet, one shelf, manual door, 1/each, 44"H x 43"W x 18"D | A130 |
| 45 Gallon Cabinet, two shelves, manual door, 1/each, 65"H x 43"W x 18"D | A145 |
| 60 Gallon Cabinet, two shelves, manual door, 1/each, 65"H x 31"W x 31"D | A160 |
| 90 Gallon Cabinet, two shelves, manual door, 1/each, 65"H x 43"W x 31"D | A190 |

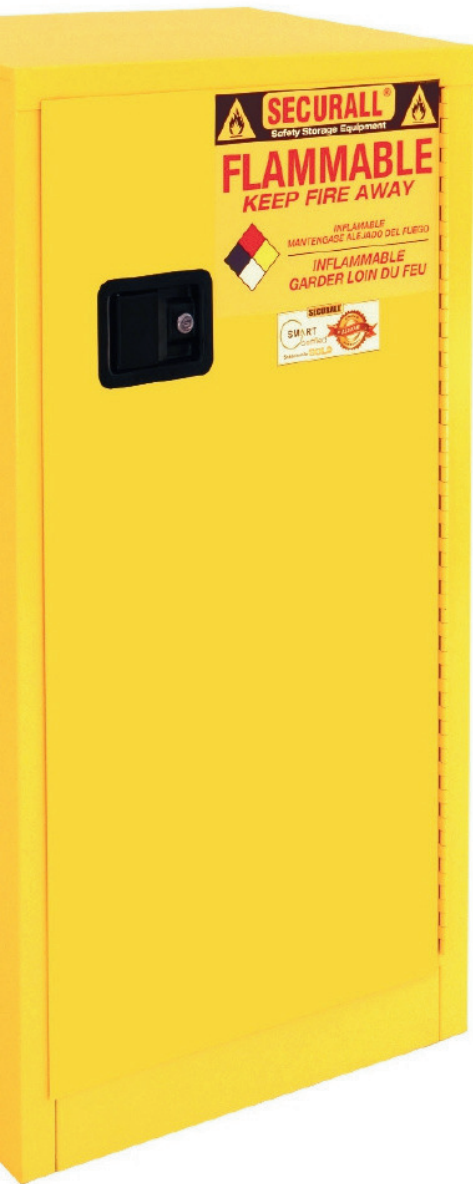

4 Gallon



12 Gallon



16 Gallon



30 Gallon



45 Gallon



60 Gallon



90 Gallon

Chemical Monitoring & Spill Control

Spill Control

Bestseller!

FormaGuard™ Formalin Neutralizing Pads

FormaGuard™ Pads provide an effective way for lab personnel to guard against formaldehyde vapors and exposure by allowing formalin penetration into a highly absorbent core. The FormaGuard™ Pad is light blue, rigid, polycoated, and roughly 1/8" in thickness.

| | |
|-----------------------------|----------|
| Small (8" x 11"), 25/pack | FGP0811 |
| Medium (11" x 15"), 25/pack | FGP1115 |
| Large (15" x 20"), 25/pack | FGP1520 |
| Roll, each 13 1/2" X 30' | FGP13530 |



FormaGuard™ Pads

Bestseller!

Fan Pad-GL™ Formalin Neutralizing Pads

Specially treated pad that absorbs formaldehyde. After absorption, formaldehyde is converted to a non-hazardous polymer eliminating harmful vapors. Fan Pad minis are also especially useful in the clean up of small formalin spills.

| | |
|--|--------|
| Mini (11" x 10 3/4"), 55/roll, 6 rolls /case | FAN55 |
| Small (6" x 14"), 48 pads/case | FAN614 |
| Large (8" x 25"), 30 pads/case | FAN825 |

Dry Mats™

Dry Mats™ are a unique solution for aggressive spill response and formalin vapor control. Highly absorbent and dry 12" x 13" sheets contain a proprietary formaldehyde-specific neutralizer. Excellent for grossing stations, counter tops, storage cabinets, and any area where formaldehyde is present.

| | |
|-----------------------------------|---------|
| 4 packs of 50 mats/case, 200 mats | 1728-54 |
|-----------------------------------|---------|



STATLAB.COM



Lab Countertop Absorbent Sheets

Manufactured using 'non-slip' film technology. Each sheet consists of four layers of wet-strength tissue, embossed together and adhesive-laminated to a polypropylene moisture barrier. These sheets are excellent for use in areas of routine and special staining and coverslipping, placing under a microtome, or in any other general lab application.

| | |
|---------------------|-----------|
| 12" x 20", 600/case | LS-110100 |
| 18" x 20", 400/case | LS-110101 |



Be prepared with everything you need to quickly, safely and confidently respond to hazardous spills including acids, bases, solvents, and aldehydes.

Spill Response Kit, MultiPurpose

Contents:

- Granular shaker bottles to treat acid, base, solvent, and aldehyde spills
- Safety goggles
- Gloves
- Waste bag
- Broom/pan combination

| | |
|------|----------|
| Each | CWGP3204 |
|------|----------|

GENERAL LABORATORY

Activated Carbon Filters

For a variety of popular laboratory instrument brands.

Effective

Filters contain high grade activated carbon which will absorb most organic and inorganic vapors including xylene, toluene, methanol, formalin, isopropyl alcohol and industrial denatured alcohol.

Unbeatable Value

These products are identical in size and shape to their comparable original manufacturer filters, and are an easy drop-in replacement. Change filters at manufacturer-recommended intervals to keep your laboratory and staff safe.



XHB-0200-00A



XHA-0100-00A



XHA-0200-00A



XHA-0400-00A

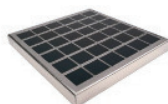

XHA-0500-00A

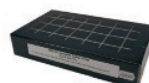

XHC-0200-00A



XHC-0300-00A



XHC-0500-00A

COMPATIBLE WITH

LEICA AutoStainer XL ST5010, Multistainer ST5020, Linear Stainer ST4040

LEICA Coverslipper CV5000

LEICA Tissue Processor ASP300 / ASP300S

LEICA Coverslipper CV5030 / Tissue Processor TP1020 for organics

ITEM NUMBER

XHA-0100-00A

XHA-0200-00A

XHA-0400-00A

XHA-0500-00A

THERMO/SHANDON™ GLX Stainer, HyperClean Fume Hood, Consul / ClearVue Coverslipper, Excelsior Tissue Processor, Varistain Stainer / Gemini ES Stainer

XHB-0200-00A

TISSUE-TEK®/SAKURA® DRS Stainer

XHC-0100-00A

TISSUE-TEK®/SAKURA® SCA Coverslipper

XHC-0200-00A

TISSUE-TEK®/SAKURA® Prisma Range, VIP 6, Xpress x50

XHC-0300-00A

TISSUE-TEK®/SAKURA® VIP 5, VIP Jr, E-150, E-300

XHC-0500-00A



OdorVault

OdorVault™ is a revolutionary new strip that absorbs the worst odors! This strip can be placed onto or near any surface, such as trashcans, bio-hazard bins, fume hoods, refrigerators, etc.

Formalin Trap CPO1101P

Xylene Trap CPO1301P

Organic Trap CPO1201P

SafeTech Vapor Monitoring

Vapor monitoring is important to ensure the safety of employees and comply with OSHA guidelines. StatLab makes it easy to monitor vapor levels of formaldehyde, xylene, isopropyl alcohol, and ethanol in your laboratory.

SafeTech™ Monitoring Badges

Monitoring badges for alcohol, xylene, and formaldehyde exposure. Includes prepaid analysis for 8-hour or 15-minute exposure readings. Complies with OSHA standards for vapor exposure in the workplace. Badges are sold individually unless otherwise noted.

| | |
|-----------------------------------|------------|
| Formaldehyde Vapor Monitor | VMB-FORM |
| Formaldehyde Vapor Monitor, 6/box | VMB-FORM/6 |
| Ethanol Vapor Monitor | VMB-ETHN |
| Isopropyl Vapor Monitor | VMB-ISOP |
| Xylene Vapor Monitor | VMB-XYLN |
| Xylene Vapor Monitor, 6/box | VMB-XYLN/6 |



General Laboratory

StatLab can provide your lab even the most routine items.

Precut Gauze

For general use or for coverslipping.
Non-sterile. 200 per pack.

| | |
|--|------|
| Durable rayon polyester, 4" x 4" x 4 ply | 7634 |
| Cotton sponges, highly absorbent, low lint, 4" x 4" x 8 ply | 7610 |
| Cotton sponges, highly absorbent, low lint, 4" x 4" x 12 ply | 7623 |



Lab Wipes, Large, 12" x 13"

Low lint, heavy-duty, air-layered material. Use as an absorbent work surface for coverslipping or for general lab clean-up.

| | |
|---------|--------|
| 50/pack | SL5790 |
|---------|--------|

StatSwipes

Pop-up dispenser box designed to give you perfect dispensing of StatSwipes. For cleaning water bath or use in any low lint application. Pair with the Push Up Box™ which prevents the top-most tissue from falling back into the StatSwipes box. Sold separately.

| | |
|-----------------------------|-----------|
| 4.4" x 8.4", 280 sheets/box | SL5511 |
| Push-Up Box™ 5"x5", White | TWD00101E |



Low Density P/E Wash Bottle

Wide mouth, 500 mL wash bottle with elongated blue spout for leak proof dispensing.

| | |
|--------|-----------|
| 1/each | 116270500 |
|--------|-----------|



Graduated cylinder with polypropylene printed graduations

1,000 mL graduated cylinder with polypropylene printed graduations and tapered pour spout.

| | |
|--------|--------|
| 1/each | 602566 |
|--------|--------|

Slide Boxes

Blue plastic slide boxes made from durable HDPE with hinged lid, foam cushioning, and locking mechanism.

| | |
|--------------------------------------|----------|
| 25 slide capacity, blue, foam liner | SBF25-B |
| 50 slide capacity, blue, foam liner | SBF50-B |
| 100 slide capacity, blue, foam liner | SBF100-B |



Transfer Pipettes

Disposable. Practical and economical. 3 mL, low density, polyethylene. Non-sterile.

| | |
|---------|--------|
| 500/box | CT2000 |
|---------|--------|

Grossing Pipettes

Disposable 3 mL pipette with large aperture. Used for easy removal of small specimens from fixative containers and to facilitate transfer into cassette. Protects delicate specimens where forcep removal may damage tissue.

| | |
|---------|------------|
| 500/box | CT2000-CUT |
|---------|------------|



Transfer Pipettes



Grossing Pipettes

Parafilm™ M Self-Sealing Flexible Film

Made of a semi-transparent, flexible and water-proof material, film is resistant to most acids and alcohols

| | |
|----------------|-------|
| 2" x 250' roll | PM992 |
|----------------|-------|

| | |
|----------------|-------|
| 4" x 150' roll | PM996 |
|----------------|-------|



Formalin Warning Label

Pressure sensitive, permanent adhesive. Satisfies OSHA 1910.1200 (f) requirements. Right side of label provides space for patient name, date, DOB, specimen ID, and doctor.

| | |
|------------|-------|
| 1,000/roll | FL1X3 |
|------------|-------|

Pinfed Slide Labels

Die-cut 15/16" x 15/16", 6 across. Carrier width 7". Packaged 25,000 per box. Fan-folded and perforated between each row.

| | |
|-------------------------|-------|
| 1,000/each - 25,000/box | MLPF6 |
|-------------------------|-------|

Contamination Control Floor Mat

Adhesive backed, white contamination control mats. Effectively removes dirt/dust/ paraffin from shoes, wheels, and rollers. 36" x 45". 30 peel away layers per mat.

| | |
|-------------|----------------|
| 8 mats/case | 100-93-364538W |
|-------------|----------------|

Safe Cube Dispenser

Safe Cube Dispenser, spill containment device with alarm.

| | |
|--------|---------|
| 1/EACH | SCD100A |
|--------|---------|



STATLAB.COM

Personal Protective Equipment

Now more than ever, keep your team safe from hazardous solutions and pathogens with StatLab personal protective equipment.



Golden Care Blue Nitrile Gloves

Blue, finger textured, beaded cuff, powder-free. FDA510K, ASTM D6319 certified.

| | |
|------------------|-------------|
| Large, 100/box | GCARE-92398 |
| X-Large, 100/box | GCARE-92399 |

Colbat Nitrile Gloves

Colbat nitrile gloves offer consistent comfort and durability. Fully textured for enhanced grip and dependable protection. Designed to enhance tactile sensitivity. Sold by the case, 10 boxes/case.

| | |
|------------------|------|
| X-Small, 100/box | N190 |
| Small, 100/box | N191 |
| Medium, 100/box | N192 |
| Large, 100/box | N193 |
| X-Large, 100/box | N194 |



PERSONAL PROTECTIVE EQUIPMENT



Textured Powder-Free Latex Gloves

Textured surface provides comfort and quality without powder. Recommended for people with sensitive skin. Ambidextrous.

| | |
|------------------|-----------|
| X-Small, 100/box | 5836LPFXS |
| Small, 100/box | 5836LPFSM |
| Medium, 100/box | 5836LPFMD |
| Large, 100/box | 5836LPFLG |
| X-Large, 100/box | 5836LPFXL |

Lab Coats & Disposable Gowns

In stock and ready to ship!

Blue Lab Coats

Disposable lab coats are available in multiple colors, are lightweight, and reusable. SMS fabric offers protection against both particulate matter and liquids. Knit collar, 5 snap front, 2 pockets, knit wrists, knee length.

| | |
|-------------------|-----------|
| Small, 10/pack | SL326SA |
| Medium, 10/pack | SL326MA |
| Large, 10/pack | SL326LA |
| X-Large, 10/pack | SL326XLA |
| XX-Large, 10/pack | SL326XXLA |



Aprons

Disposable, polyethylene. Ties at back. 27" x 36" bib style in dispenser box.

| | |
|----------|-------|
| 100/case | SL621 |
|----------|-------|



Isolation Gown Knit Cuffs

PP/PE, 45G, Blue, AAMI 2.

| | |
|---------|----------------------|
| 50/case | ISO-45GSM/M (medium) |
| 50/case | ISO-45GSM/L (large) |



FRONT

BACK

Disinfectants

Bleach-Rite® Disinfectant

Pre-mixed, ready-to-use bleach, Recommended concentration of 1:10 for disinfection, Effective for bacteria, viruses, spores, EPA approved to kill Coronavirus in 1 minute!

| | |
|-----------------------------|-------------|
| 16 oz Spray Bottle, 12/case | BRSPRAY16 |
| 1 Gallon | BRSPRAY/GAL |

Equi-Stat™ Antimicrobial Hand Wash

Antibacterial hand wash (triclosan-free, .5% benzalkonium chloride formula)

| | |
|------------------------|--------|
| 18 oz dispenser bottle | 104872 |
|------------------------|--------|

Lab Wipes, Large, 12" x 13"

Low lint, heavy-duty, air-layered material. Use as an absorbent work surface for coverslipping or for general lab clean-up.

| | |
|---------|--------|
| 50/pack | SL5790 |
|---------|--------|



PERSONAL PROTECTIVE EQUIPMENT

Index



Search first by category in order of workflow, then by product

FIXATION AND SPECIMEN TRANSPORT

| | |
|--|----|
| Chipboard Folder 20-Slide | 12 |
| Containers, Life Latch® New Generation | 14 |
| Containers, Screw Top Specimen | 15 |
| Containers, Screw Top Urine Specimen | 14 |
| Containers, Snap Top Specimen | 15 |
| Containers, Sterile Screw Top Urine Specimen | 15 |
| Dissect Aid™ | 9 |
| ExCell Plus™ | 6 |
| Formaldehyde, 37% | 8 |
| Formalin, 10% Modified Carson/Millonig | 7 |
| Formalin, 10% Neutral Buffered | 6 |
| Formalin, Neutral Buffered with 10% Alcohol | 7 |
| Formalin, Neutral Buffered with 5% Alcohol | 7 |
| GI-Fix | 7 |
| GTF™ Formalin Substitute | 9 |
| Mailer, Plastic 5-Slide Cytomailer | 12 |
| Mailer, Plastic 6-Block | 12 |
| Michels Solution | 6 |
| NBF Clear | 8 |
| Prostate Biopsy Fixative | 7 |
| Prostate Biopsy Kits | 11 |
| Prostate Biopsy Kit with cassettes | 11 |
| PureFix™ | 9 |
| RapidFix | 9 |
| Spec. Transport Bags with Absorbent Sheet | 13 |
| Spec. Transport Bags with Tear Zone | 13 |
| StatFix™ | 9 |
| Urine Cytology Collection and Transport Kit | 10 |
| Urofix | 7 |
| Zinc Formalin, Buffered | 7 |

AUTOPSY, DISSECTION AND GROSSING

| | |
|--|----|
| Blade Handles | 22 |
| Blade Removers | 27 |
| Blades | 22 |
| Blades, Grossing | 24 |
| ColorBond™ Tissue Marking Dye Mordant | 21 |
| Cotton Tip Applicator Stick | 21 |
| Decal Stat™ Decalcifier | 28 |
| Decal™ Decalcifier | 28 |
| Dry Mats™ | 19 |
| Fan Pad-GL™ Formalin Neutralizing Pads | 19 |
| Forceps, Stainless Steel Histology | 26 |
| FormaGuard™ Formalin Neutralizing Pads | 19 |
| Formical-2000™ Decalcifier | 29 |
| Formical-4™ Decalcifier | 29 |
| Immunocal™ Decalcifier | 29 |
| India Ink | 21 |
| Macro-Preparation Knives | 24 |
| Nail Prep™ Elite (rapid) | 29 |
| Nail Prep™ Solution | 29 |
| NeutraGreen™ (Liquid) | 18 |
| NeutraGreen™ Aldehyde Test Strips | 18 |
| NeutraSafe™ (Powder) | 18 |
| NeutraSafe™ Aldehyde Test Kit | 18 |

| | |
|---------------------------------|----|
| Nitrical™ Decalcifier | 29 |
| Polyform-F™ | 19 |
| RapidCal Immuno | 29 |
| Sharps Containers | 27 |
| Tissue Marking Dye Set | 20 |
| Tissue Marking Dyes | 21 |
| Transform Formalin Neutralizers | 19 |
| Versenate Decal Solution | 29 |
| Wooden Tip Applicator Stick | 21 |

CASSETTES AND ACCESSORIES

| | |
|-------------------------|----|
| Bio-Mesh™ Biopsy Bags | 44 |
| Biopsy Gel, TissueGuard | 45 |
| Biopsy Wraps | 44 |
| Cassettes, Biopsy | 36 |
| Cassettes, Embedding | 33 |
| Cassettes, Mesh | 38 |
| Cassettes, PiSmart | 41 |
| Cassettes, Primera | 40 |
| Cassettes, Supa Mega | 42 |
| CytoDot Pens | 44 |
| Foam Biopsy Sponges | 44 |
| StatMark® Pen | 44 |
| TissueWrap | 44 |

TISSUE PROCESSING AND EMBEDDING

| | |
|--|----|
| Base Mold Release, Block-Out® | 53 |
| Base Molds, Disposable | 53 |
| Base Molds, Metal | 53 |
| Base Molds, Supa Mega | 53 |
| Denatured Alcohol, 100% | 48 |
| HistoCool™ Tissue Cassette Cooling Trays | 52 |
| Isopropyl Alcohol | 48 |
| Methanol | 48 |
| ParaPro 360 | 50 |
| Paraffin, ParaPro™ Blue | 50 |
| Paraffin, ParaPro™ LMP | 50 |
| Paraffin, ParaPro™ XLT | 50 |
| Paraffin, ParaPro™ SEM | 50 |
| Para-Trim Paraffin Scraper | 51 |
| Plus™ Alcohol 100% | 48 |
| Plus™ Alcohol 95% | 48 |
| PolyShield® | 51 |
| Reagent Alcohol, 100% | 48 |
| Reagent Alcohol, 50% | 48 |
| Reagent Alcohol, 70% | 48 |
| Reagent Alcohol, 80% | 48 |
| Reagent Alcohol, 95% | 48 |
| Tissue Tamp™ Embedding Tamper Set | 52 |
| Tissue Tampers, MasterTech | 52 |
| Xylene Substitute, Citra-Clear™ | 49 |
| Xylene Substitute, XS-3™ | 49 |
| Xylene, Laboratory Grade | 49 |

MICROTOMY

| | |
|-----------------|----|
| Histology Brush | 60 |
|-----------------|----|

| | |
|--|----|
| Microtome Blades, StatCut™ | 56 |
| Microtome Blades, TruCut™ | 57 |
| PolarChuck™ | 59 |
| PolarStat Plus™ Embedding Medium for Frozen Sections | 58 |
| PolarStat™ Embedding Medium for Frozen Sections | 58 |
| StatFix™ | 59 |
| StatFreeze™ Freezesprays | 60 |
| StatSwipes | 60 |
| StatSwipes Push Up Box | 60 |
| Tissue Grip™ Water Bath Adhesive | 60 |

MICROSCOPE SLIDES AND COVERSLIPS

| | |
|-------------------------------------|----|
| Adhesion Slides, ColorView™ | 66 |
| Adhesion Slides, HistoBond® | 67 |
| Adhesion Slides, InkPro™ | 67 |
| Adhesion Slides, Millennia™ 1000 | 65 |
| Adhesion Slides, Millennia™ 2.0 | 65 |
| Adhesion Slides, Millennia Command™ | 64 |
| Adhesion Slides, TOMO® | 66 |
| Adhesion Slides, Circle Cytology | 68 |
| Adhesion Slides, Preloaded | 68 |
| Coverglass, Premium | 71 |
| Coverglass, TruOptic | 71 |
| Coverslipping Tape, Millennia™ | 70 |
| Mounting Medium, Acrymount™ | 70 |
| Mounting Medium, ClearMount | 70 |
| Mounting Medium, CoverSafe | 70 |
| Non-Adhesion Slides, ColorView™ | 69 |
| Non-Adhesion Slides, InkPro™ | 69 |

STAINS

| | |
|--------------------------------------|-----|
| Acetone | 105 |
| Acid Alcohol, 0.5% Focus™ | 104 |
| Acid Alcohol, 1% Focus™ | 104 |
| Acid Rinse, High Def® | 104 |
| Acid Rinse, Select | 104 |
| Ammonium Hydroxide | 105 |
| Bluing Reagent, Reserve | 79 |
| Bluing Reagent, Select | 78 |
| Bluing Reagent, Vintage | 76 |
| Bluing Solution, MasterTech | 81 |
| Classic Stain Line | 80 |
| ClearView Stain Line | 77 |
| Deionized Water | 104 |
| Differentiating Solution, MasterTech | 81 |
| Eosin, ClearView | 77 |
| Eosin Multichrome, Reserve | 79 |
| Eosin Y, MasterTech | 81 |
| Eosin, Treosin™ | 80 |
| Eosin-Y, Alcoholic | 80 |
| Eosin-Y, Aqueous, MasterTech | 81 |
| Eosin-Y, Phloxine B, MasterTech | 81 |
| Eosin-Y, Select | 78 |
| Eosin-Y, Vintage | 76 |
| Filter Paper | 106 |
| Glacial Acetic Acid | 105 |
| Glass Coplin Jars | 106 |
| Gold Chloride, 1% | 105 |

| | | | | | |
|--|-----|---|-----|--------------------------------------|-----|
| Hematoxylin, Gill 1 | 80 | Trichrome, One Step | 97 | Fouchet's Reagent | 101 |
| Hematoxylin, Gill 1, MasterTech | 81 | Von Kossa | 97 | Gelatin, Acidulated, 4% | 101 |
| Hematoxylin, Gill 2 | 80 | Warthin-Starry, Modified Stat, with Microwave Proc. | 98 | Gentian Violet | 101 |
| Hematoxylin, Gill 2, MasterTech | 81 | Wright-Giemsa | 98 | Giemsa Stain, Stock | 101 |
| Hematoxylin, Gill 3 | 80 | | | Gold Chloride, 0.1% | 101 |
| Hematoxylin, Gill 3, MasterTech | 81 | SPECIAL STAIN COMPONENTS | | Gold Chloride, 0.2% | 101 |
| Hematoxylin, Harris | 80 | Acetate Buffer pH8.0 | 100 | Gold Chloride, 0.3% | 101 |
| Hematoxylin, Harris, MasterTech | 81 | Acetic Acid, 1% | 100 | Gold Chloride, Acetic | 101 |
| Hematoxylin, Reserve | 79 | Acetic Acid, 12% | 100 | Gram's Decolorizer | 101 |
| Hematoxylin, Select | 78 | Acetic Acid, 3% | 100 | Gum Mastic Solution, 2.5% | 101 |
| Hematoxylin, Vintage | 76 | Acetic Alcohol, 0.5% | 100 | Harris Hematoxylin | 101 |
| Hematoxylin, ClearView | 77 | Acetic Alcohol, 1% | 100 | Herovic's Stain Solution A | 101 |
| Hydrochloric Acid | 105 | Acid Alcohol Solution | 100 | Herovic's Stain Solution B | 101 |
| Manual Slide Staining Sets | 109 | Acid Alcohol, 1% | 100 | Hydrochloric Acid, 1.0N | 101 |
| Periodic Acid, 1% | 105 | Acid Fuchsin Stain | 100 | Hydrochloric Acid, 10% | 101 |
| Reserve Stain Line | 87 | Advanced Carbol Fuchsin™ | 100 | Hydrochloric Acid, 3% | 101 |
| Schiff's Reagent | 105 | Advanced Picric Acid-Acetone | 100 | Hydroquinone | 101 |
| Select Stain Line | 78 | Alcian Blue Stain, pH 1.0 | 100 | Hydroquinone Capsules | 101 |
| Slide Drying Rack | 106 | Alcian Blue, 1% | 100 | Hydroquinone Vials | 101 |
| Slide Jar, Trans-Prep™ 5-Slide Plastic | 106 | Alcian Yellow Solution | 100 | Hydroquinone, Acidulated, 0.1% | 101 |
| Staining Dish with Cover | 107 | Alcoholic Hematoxylin, 10% | 100 | Light Green Counterstain | 101 |
| Staining Rack, Metal | 107 | Alcoholic Hematoxylin, 5% | 100 | Lithium Carbonate, 0.05% | 101 |
| Timer/Alarm/Stopwatch, 4-channel | 108 | Alcoholic Saffron Solution | 100 | Lithium Carbonate, 1% | 101 |
| Triple Timer, LabAlert | 108 | Alkaline Congo Red Solution | 100 | Luxol Fast Blue Stain | 101 |
| Vintage Stain Line | 76 | AMT Alcian Blue Stain, pH 2.5 | 100 | May-Grunwald Stain, Stock | 101 |
| | | Aniline Alcohol, 0.1% Aniline Blue/Orange G | 100 | Metanil Yellow Stain | 101 |
| SPECIAL STAIN KITS | | Aniline Blue | 100 | Methenamine Silver Compound | 101 |
| A.F.B. | 83 | Auramine-O/ Rhodamine B | 100 | Methenamine Solution, 3% | 101 |
| A.F.B. Modified Truant's Fluorescent | 83 | Azocarmine B Solution | 100 | Methylene Blue Stain | 101 |
| Alcian Blue pH 2.5 | 84 | Biebrich Scarlet/ Acid Fuchsin | 100 | Modified Mayer's Hematoxylin | 101 |
| Alcian Blue-P.A.S. | 84 | Bling Solution | 100 | Muci-10-Plus™ | 101 |
| Alkaline Congo Red Amyloid | 87 | Boric Acid, 0.2M | 100 | Nuclear Fast Red Stain | 101 |
| Aniline Blue-Azan, Heidenhain's | 85 | Bouin's 2000™ | 100 | Oil Red O Stain | 101 |
| Bielschowsky's Modified | 85 | Bouin's Fluid | 100 | One Step Trichrome Blue & Red | 101 |
| Bile, Hall's | 85 | C.E.M. Stain A | 100 | One Step Trichrome Green & Red | 101 |
| Brown & Brenn, Modified | 86 | C.E.M. Stain B | 100 | Optimized Giemsa Buffer™ | 101 |
| Chicago Sky Blue | 86 | Carbol Fuchsin, McDonald's™ | 100 | Optimized Schiff's Solution | 101 |
| Colloidal Iron | 86 | CellMate™ - A | 100 | Orcein Stain | 101 |
| Congo Red Amyloid | 87 | CellMate™ - B | 100 | Oxalic Acid, 2% | 102 |
| Copper, with Traditional and Microwave Procedure | 87 | Chicago Sky Blue Stain | 100 | Oxidizer Solution | 102 |
| Elastic, Verhoeff's | 88 | Chromic Acid Solution | 100 | P.T.A.H. | 102 |
| Fite's, Modified | 88 | Chromic Acid, 5% | 100 | Periodic Acid, 0.5% | 102 |
| Fontana-Masson | 89 | Colloidal Iron Stock | 100 | Periodic Acid, 1% | 102 |
| G.M.S., Mastertech | 89 | Congo Red Stain | 100 | Phosphate Buffer pH6.8 | 102 |
| Giemsa, Optimized™ | 90 | Copper Shot | 100 | Phosphomolybdic Acid | 102 |
| Giemsa/May-Grunwald Bone Marrow | 90 | Cresyl Echt Violet Stain | 100 | Phosphotungstic Acid, 5% | 102 |
| Gram, McDonald's™ | 91 | Crocein Scarlet Acid Fuchsin | 100 | Phosphotungstic/Phosphomolybdic Acid | 102 |
| Helico*Stat®, Rapid Helicobacter | 91 | Diastase | 100 | Potassium Ferrocyanide, 10% | 102 |
| Hepatitis B | 92 | Dieterle's Solution A | 100 | Potassium Ferrocyanide, 3% | 102 |
| Herovic's Collagen | 92 | Dieterle's Solution B | 100 | Potassium Hydroxide Solution | 102 |
| Iron, Mastertech | 92 | Differentiating Solution | 100 | Potassium Metabisulfite, 3% | 102 |
| Jones, with Microwave Procedure | 93 | Differentiating Solution,, Alcoholic | 100 | Potassium Permanganate, 1% | 102 |
| Luxol Fast Blue Cresyl Echt Violet | 93 | EA-50 | 100 | Potassium Permanganate, 5% | 102 |
| Melanin Bleach Kit | 98 | Eosin Y | 100 | Propylene Glycol | 102 |
| Methenamine-Silver | 81 | Eriochrome Black T Stain | 100 | Protargol | 102 |
| Muci Plus™ | 93 | ExCell Plus™ | 100 | Reagents Alcohol, 70% | 102 |
| Oil Red O | 94 | Fast Green, 0.2% | 100 | Reducing Solution | 102 |
| P.A.S. | 94 | Ferric Ammonium Sulfate, 2.5% | 100 | Rhodanine Stock | 102 |
| Pentachrome, Russell-Movat | 95 | Ferric Ammonium Sulfate, 3% | 100 | Safranin O, 1% | 102 |
| Picro-Sirius Red | 94 | Ferric Ammonium Sulfate, 5% | 100 | Semen Diluting Fluid | 102 |
| Reticulum, Chandler's Precision® | 95 | Ferric Chloride, 10% | 100 | Silver Nitrate Solution | 102 |
| Trichrome, Masson's 2000 (Low Hazard) | 96 | Ferric Chloride, 2% | 100 | Silver Nitrate, 0.1% | 102 |
| Trichrome, Masson's, with Microwave Procedure | 96 | Formalin, 20% | 101 | Silver Nitrate, 1% | 102 |

Index



Search first by category in order of workflow, then by product

| | | | | | |
|--|-----|--|-----|---|-----|
| Silver Nitrate, 5% | 102 | Ultra High Def™ Blue HRP and AP | 136 | CD56 | 125 |
| Silver Nitrate, Acidulated, 0.5% | 102 | Ultra High Def™ Green AP | 136 | CD57 | 125 |
| Silver Nitrate, Acidulated, 2% | 102 | Ultra High Def™ Red HRP and AP | 136 | CD61 | 125 |
| Silver Solution Vials, Type 1 | 102 | Ultra High Def™ Yellow HRP | 136 | CD68 | 125 |
| Sodium Bisulfite, 1% | 102 | | | CD74 | 125 |
| Sodium Borate , 0.25M | 102 | | | CD79a | 126 |
| Sodium Borate Concentrate | 102 | Quantum | | CD99/MIC2, Ewing's Sarcoma Marker | 126 |
| Sodium Hydroxide, 1% | 102 | Quantum HDx DAB (HRP) Kit | 135 | CDX2 | 126 |
| Sodium Hydroxide, 3% | 102 | Quantum HDx Intense DAB (HRP) Kit | 135 | CEA | 126 |
| Sodium Metabisulfite Solution | 102 | Quantum HDx Red (AP) Kit | 135 | Chromogranin A | 126 |
| Sodium Sulfite Vials | 102 | Quantum HDx Intense Red (AP) Kit | 135 | Complement 4d(C4d) Antibody CF™488 Conjugated (Concentrate) | 126 |
| Sodium Thiosulfate, 2% | 102 | Quantum HDx Block | 137 | Cyclin E Protein | 126 |
| Sodium Thiosulfate, 3% | 102 | Quantum HDx DAB Enhancer | 137 | Cytokeratin (45,46,56.5) | 126 |
| Sodium Thiosulfate, 5% | 102 | Quantum HDx Dewax Solution 2 (DS2-50) | 137 | Cytokeratin 5 & 14 | 126 |
| Spirochete Sensitizer™ | 102 | Quantum HDx Retrieval Solution high pH | 137 | Cytokeratin (Acidic)(AE1) | 126 |
| Sudan Black B, Modified | 102 | Quantum HDx Retrieval Solution low pH | 137 | Cytokeratin (AE1/AE3) | 126 |
| Sulfuric Acid, 3% | 102 | Quantum HDx Wash Buffer | 137 | Cytokeratin (Basic)(AE3) | 126 |
| Sulfurous Rinse - Feulgen | 102 | Alcohol Swabs | 138 | Cytokeratin 14 | 126 |
| Sulfurous Rinse - Gridley's | 102 | Cap Rack | 138 | Cytokeratin 18 | 127 |
| Tartrazine Counterstain, Optimized | 102 | Labels, Xylene Resistant | 138 | Cytokeratin 20 | 127 |
| Toluidine Blue Stock | 102 | Quantum Chamber Drying Rack | 138 | Cytokeratin 5 | 126 |
| Universal Iodine Solution™ | 102 | Quantum HDx Antibody Vials 15 ml (Clear) | 138 | Cytokeratin 5/6 | 126 |
| Uranyl Nitrate Solution, 1% | 102 | Quantum HDx Antibody Vials 7 ml (Clear) | 138 | Cytokeratin 7 | 126 |
| Van Gieson's Stain | 102 | Quantum HDx Florescent Vials 15ml (Black) | 138 | Cytokeratin 8 | 126 |
| Weigert's Hematoxylin (A) | 102 | Quantum HDx Florescent Vials 7ml (Black) | 138 | Cytokeratin 8 & 18 | 126 |
| Weigert's Hematoxylin (B) | 102 | Quantum HDx Small Chamber (120mL) | 138 | Cytokeratin CAM 5.2 | 127 |
| Wiley's Solution | 102 | Reagent Rack | 138 | Cytokeratin HMW | 127 |
| Xylene Peanut Oil | 102 | Ribbon, Xylene Resistant | 138 | Cytomegalovirus (CMV Cocktail) | 127 |
| Zinc Chloride Solution, 10% | 102 | Cleaning Solution | 138 | Desmin | 127 |
| Zinc Formalin, 10% | 102 | Tubing Cleaning Kit | 138 | DOG-1 | 127 |
| | | | | EA Epithelial Antigen (Ber-Ep) | 127 |
| CONTROL SLIDES | | Antibodies | | E-Cadherin | 127 |
| Bioengineered TruQ Controls | 113 | Actin Muscle | 124 | EGFR Antibody (RTU RUO) | 127 |
| Cell Line Controls | 120 | Actin Sarcomeric | 124 | ERCC1 | 127 |
| Tissue Controls (Special Stains and IHC) | 116 | Actin Smooth Muscle | 124 | ERG | 127 |
| | | Alpha Fetoprotein | 124 | Estrogen Receptor | 127 |
| ADVANCED DIAGNOSTICS | | Amyloid A Component | 124 | Factor VIII Related Antigen/V | 127 |
| Detection Kits | | Androgen Receptor | 124 | Factor XIIIa (M) | 127 |
| Ultra High Def™ Red (AP) Kits | 134 | Anti-Human Fibrinogen FITC (Concentrate) (FITC/CF™488) | 124 | Factor XIIIa (P) | 127 |
| Ultra High Def™ DAB (HRP) Kits | 134 | Bcl-2 | 124 | Gastrin | 128 |
| Ultra High Def™ MOM DAB (HRP) Kit | 134 | C4d | 124 | GFAP | 128 |
| Ultra High Def™ Mouse DAB (HRP) Kit | 134 | CA15.3 | 124 | Glycophorin A | 128 |
| Quantum HDx DAB (HRP) Kit | 135 | Calcitonin | 124 | H. pylori | 128 |
| Quantum HDx Red (AP) Kit | 135 | CD10 | 125 | H. pylori (P) Antibody | 128 |
| Quantum HDx Intense Red (AP) Kit | 135 | CD15 | 125 | Hairy Cell Leukemia | 128 |
| | | CD1a | 124 | Hepatocyte Specific Antigen (HSA) | 128 |
| Components | | CD20 | 125 | HSV1 | 128 |
| Ultra High Def™ Peroxidase/AP blocker | 135 | CD21, B cell | 125 | HSV2 | 128 |
| Ultra High Def™ Background Block | 135 | CD23 | 125 | IgA Antibody | 128 |
| Ultra High Def™ Hematoxylin | 135 | CD25 | 125 | IgG | 128 |
| Ultra High Def™ Peroxidase Block | 135 | CD30/Ki-1 | 125 | IgM | 128 |
| Ultra High Def™ Polymer Mouse/Rabbit AP | 135 | CD31 | 125 | Inhibin a | 128 |
| Ultra High Def™ Polymer Mouse/Rabbit HRP | 135 | CD34 | 125 | Kappa Light Chain | 128 |
| Ultra High Def™ Polymer Mouse/Rabbit AP | 135 | CD44/H-CAM | 125 | Ki-67 | 128 |
| | | CD45 LCA | 125 | MART-1/Melan A | 128 |
| Chromogens | | CD5 | 125 | Mast Cell Chymase | 129 |
| Ultra High Def™ Black HRP | 136 | CD8 T-Cell | 125 | | |
| | | CD45RO T Cell | 125 | | |

| | | | | | |
|--|-----|---|-----|---|-----|
| Mast Cell Trypsase | 129 | ISH Reagent, Rabbit anti-biotin linker (V) | 133 | StatPrep Prefills | 147 |
| Melanoma | 129 | PathoGene HPV Probes | 133 | StatPrep Solution | 147 |
| Melanoma (HMB-45) | 129 | Proteinase | 133 | Urine Cytology Collection and Transport Kit | 151 |
| Melanoma Cocktail | 129 | Ancillary Products | | Labeling & Tracking Solutions | |
| Mesothelioma | 129 | 007 Immuno Wash 10x | 137 | Cognitive Slide Label Kit | 164 |
| Microphthalmia Transcription Factor (MITF) | 129 | 10X Antigen Retrieval Buffer High pH 10.01 mL | 137 | ESPO Slide Printer | 160 |
| MLH1 | 129 | 10X Citrate Buffer, pH 6.0 | 137 | Hot Foil Tape | 163 |
| MSH2 | 129 | 10X EDTA Retrieval Buffer, pH 8.0 | 137 | PathSmart Tracking Sytem | 154 |
| MSH6 | 129 | 10X Tris-EDTA Retrieval Buffer pH 9.0 | 137 | PiSmart Cassette Printer | 158 |
| Mucin 5AC/Gastric Mucin | 129 | DABAwayKit Montage (Reagent 1 and 2 Decolorizer) | 139 | PiSmart Slide Printer | 156 |
| Myeloperoxidase | 129 | Elite PAP Pen - broad point | 137 | Printer Ribbon | 163 |
| MyoD1 | 129 | Graduated Cylinder, PP, Printed Graduations, 1000mL | 137 | Slide Labels, Cognitive Compatible | 164 |
| Myogenin | 129 | Hydriion, Plastic pH Indicator Strips 5.5-8.0 (100) | 137 | Slide Labels, Zebra Compatible | 162 |
| Myosin | 129 | Immuno Wash Buffer, 10x | 137 | Slide Ribbon, Cognitive Compatible | 164 |
| Napsin A | 129 | Ink Ribbon Cleaning Kit with Cloth (Zebra Printers) | 139 | Slide Ribbon, Zebra Compatible | 162 |
| Neurofilament | 129 | Low density P/E wash bottle, 16 oz with blue spout | 137 | Zebra Benchtop Slide Label Printer | 162 |
| Neuron Specific Enolase (NSE) | 129 | Mini Elite PAP Pen - fine point | 137 | Zebra Slide Label Kit | 162 |
| OCT 3/4 | 129 | Pepsin | 137 | | |
| Pan Melanoma | 130 | Pipette Pearl Micro Adjustable 100-1000ul | 137 | HISTOLOGY EQUIPMENT | |
| p16 | 130 | Pipette Pearl Micro Adjustable 2-20ul | 137 | EBS Microwaves | 173 |
| p16 RTU (RTU RUO) | 130 | Pipette Pearl Micro Adjustable 20-200ul | 137 | Hot Plates | 170 |
| p40 | 130 | Primary Antibody Diluent | 137 | Paraffin Dispensers | 169 |
| p504S | 130 | Proteinase K | 137 | Paraffin Trimmer | 171 |
| p53 | 130 | Reagent Barcode Labels (Montage) | 139 | Slide Dryers | 168 |
| PAX-8 | 130 | Slide Label Kit with Flap (Montage) | 139 | Water Baths | 171 |
| PCNA | 130 | Tissue Glue | 159 | Stain Laboratory Microwaves | 172 |
| PGP 9.5 (Concentrated) | 130 | Ultra-High-Def™ DAB | 137 | | |
| PMS2 | 130 | Ultra-High-Def™ DAB Amp (20x) | 137 | MOLECULAR | |
| PRAM AB | 130 | Universal Enzyme Retrieval | 137 | Destroyable Biohazard Specimen Bags | 178 |
| Prohibin | 130 | | | Nylon Swabs | 177 |
| Prostate Specific Antigen (PSA) | 130 | CYTOLOGY | | Pipette Tips, Filtered | 176 |
| PTEN | 130 | Centrifuge Tube CytoLysis Prefill | 147 | Viral Transport Media, Flexible Minitip | |
| PSAP | 130 | Centrifuge Tubes Freestanding 50 mL Graduated | 150 | Flocked | 178 |
| Renal Cell Carcinoma (RCC0) | 130 | Centrifuge Tubes Graduated (Sterile) | 150 | UTM Viral Transport Media | 178 |
| Retinoblastoma | 130 | Cervical Brush, 8" | 151 | | |
| S-100 (M) (clone 4C4.9) | 130 | Circle Cytology Slides | 150 | GENERAL LABORATORY | |
| S-100 (P) | 131 | CytoCell Block | 148 | Absorbent Sheets, Countertop | 185 |
| Smooth Musde Myosin | 131 | Cytology Fixative Spray | 148 | Block Storage | 182 |
| Sox-10 | 131 | CytoLysis Solution | 147 | BlockVault Filing System | 182 |
| Synaptophysin | 131 | CytoStat-Red | 148 | Carbon Equipment Filters | 186 |
| TAG-72/CA 72-4 | 131 | Double Cytology Funnel | 150 | Contamination Control Mat (Floor) | 185 |
| TdT | 131 | EA-50 | 144 | Dry Mats™ | 185 |
| TTF1 | 131 | EA-50, Modified | 144 | Fan Pad-GL™ Formalin Neutralizing Pads | 185 |
| Tyrosinase | 131 | EA-65 | 144 | Flammable Storage Cabinets | 186 |
| Vascular Endothelial Growth Factor (VEGF) | 131 | Fixative Prefills, 95% Alcohol Vials | 148 | FormaGuard™ Pads | 185 |
| Wilms Tumor 1 Protein (WT-1 Antibody) | 131 | Fixtiave Prefills, 50% Reagent Alcohol Vials | 148 | Formalin Warning Label | 189 |
| ISH | | Hema-Diff™ Rapid Differential Stain | 144 | Gauze, Precut | 188 |
| Acid Rinse | 133 | Hema-Diff™ Stain Kit | 144 | Graduated Cylinder | 188 |
| ISH Probe HPV Type 16/18 Cocktail | 133 | Liquid Based Cytology | 146 | Lab Wipes | 188 |
| ISH Probe HPV Type 16/18/31/33/51 Pan High Risk Cocktail | 133 | OG-6 | 144 | Parafilm™ M Self-Sealing Flexible Film | 189 |
| ISH Probe HPV Type 31/33/51 Moderate Risk Cocktail | 133 | One-slide Pap Smear Kit | 151 | Pipettes, Grossing | 189 |
| ISH Probe HPV Type 6/11 Cocktail | 133 | Pipette Pearl Micro Adjustable 100-1000ul | 149 | Pipettes, Transfer | 189 |
| ISH Probe HPV Type 6/11/16/18/31/33/51 Pan Cocktail | 133 | Pipette Pearl Micro Adjustable 20-200ul | 149 | Safe Cube Dispenser | 189 |
| ISH Probe Kappa | 133 | Pipette Pearl Micro Adjustable 2-20ul | 149 | Slide Boxes | 188 |
| ISH Probe Lambda | 133 | Reserve Cyto-DX Stain | 144 | Slide Index Markers | 183 |
| ISH Reagent Hybridization Buffer Diluent | 133 | Saccomanno Collection Fluid | 148 | Slide Labels, Pinfed | 189 |
| ISH Reagent, Mouse anti-biotin linker (L) | 133 | Scored Stat Prep Cervical Brush, 8" Sterile | 151 | Slide Storage | 182 |
| | | Single Cytology Funnel | 150 | Slide Storage, Vault Cabinet | 182 |
| | | StatPrep Adhesion Cyto Slide | 147 | Spill Response Kit | 185 |
| | | StatPrep Cytology Filters | 147 | Vapor Monitoring Badges | 187 |
| | | | | Wash Bottle, Nozzle | 188 |

CliniSciences Group

Austria

Company: CliniSciences GmbH
Address: Sternwartestrasse 76, A-1180
Wien - Austria
Telephone: +43 720 115 580
Fax: +43 720 115 577
Email: oesterreich@clinisciences.com
Web: <https://www.clinisciences.com>



Belgium

Company: CliniSciences S.R.L
Address: Avenue Stalingrad 52, 1000
Brussels - Belgium
Telephone: +32 2 31 50 800
Fax: +32 2 31 50 801
Email: belgium@clinisciences.com
Web: <https://www.clinisciences.com>



Denmark

Company: CliniSciences ApS
Address: Oesterbrogade 226, st. 1,
Copenhagen, 2100 - Denmark
Telephone: +45 89 888 349
Fax: +45 89 884 064
Email: denmark@clinisciences.com
Web: <https://www.clinisciences.com>



Finland

Company: CliniSciences ApS
Address: Oesterbrogade 226, st. 1,
Copenhagen, 2100 - Denmark
Telephone: +45 89 888 349
Fax: +45 89 884 064
Email: suomi@clinisciences.com
Web: <https://www.clinisciences.com>



France

Company: CliniSciences S.A.S
Address: 74 Rue des Suisses, 92000
Nanterre- France
Telephone: +33 9 77 40 09 09
Fax: +33 9 77 40 10 11
Email: info@clinisciences.com
Web: <https://www.clinisciences.com>



Germany

Company: Biotrend Chemikalien GmbH
Address: Wilhelm-Mauser-Str. 41-43,
50827 Köln - Germany
Telephone: +49 221 9498 320
Fax: +49 221 9498 325
Email: info@biotrend.com
Web: <https://www.biotrend.com>



Iceland

Company: CliniSciences ApS
Address: Oesterbrogade 226, st. 1,
Copenhagen, 2100 - Denmark
Telephone: +45 89 888 349
Fax: +45 89 884 064
Email: island@clinisciences.com
Web: <https://www.clinisciences.com>



Ireland

Company: CliniSciences Limited
Address: Ground Floor, 71 Lower Baginbun street
Dublin D02 P593 - Ireland
Telephone: +353 1 6971 146
Fax: +353 1 6971 147
Email: ireland@clinisciences.com
Web: <https://www.clinisciences.com>



Italy

Company: CliniSciences S.r.l
Address: Via Maremmana inferiore 378
Roma 00012 Guidonia Montecelio - Italy
Telephone: +39 06 94 80 56 71
Fax: +39 06 94 80 00 21
Email: italia@clinisciences.com
Web: <https://www.clinisciences.com>



Netherlands

Company: CliniSciences B.V.
Address: Kraaijenhoffstraat 137A,
1018RG Amsterdam, - Netherlands
Telephone: +31 85 2082 351
Fax: +31 85 2082 353
Email: nederland@clinisciences.com
Web: <https://www.clinisciences.com>



Norway

Company: CliniSciences AS
Address: c/o MerVerdi Munkerudtunet 10
1164 Oslo - Norway
Telephone: +47 21 988 882
Email: norge@clinisciences.com
Web: <https://www.clinisciences.com>



Poland

Company: CliniSciences sp.z.o.o.
Address: ul. Rotmistrza Witolda Pileckiego 67
lok. 200 - 02-781 Warszawa -Poland
Telephone: +48 22 307 0535
Fax: +48 22 307 0532
Email: polska@clinisciences.com
Web: <https://www.clinisciences.com>



Portugal

Company: Quimigen Unipessoal LDA
Address: Rua Almada Negreiros, Lote 5, Loja 14,
2615-275 Alverca Do Ribatejo - Portugal
Telephone: +351 30 8808 050
Fax: +351 30 8808 052
Email: info@quimigen.com
Web: <https://www.quimigen.pt>



Spain

Company: CliniSciences Lab Solutions
Address: C/ Hermanos del Moral 13
(Bajo E), 28019, Madrid - Spain
Telephone: +34 916 750 700
Fax: +34 91 269 40 74
Email: espana@clinisciences.com
Web: <https://www.clinisciences.com>



Sweden

Company: CliniSciences ApS
Address: Oesterbrogade 226, st. 1,
Copenhagen, 2100 - Denmark
Telephone: +45 89 888 349
Fax: +45 89 884 064
Email: sverige@clinisciences.com
Web: <https://www.clinisciences.com>



Switzerland

Company: CliniSciences AG
Address: Fracht Ost Flughafen Kloten
CH-8058 Zürich - Switzerland
Telephone: +41 (044) 805 76 81
Fax: +41 (044) 805 76 75
Email: switzerland@clinisciences.com
Web: <https://www.clinisciences.com>



UK

Company: CliniSciences Limited
Address: 11 Progress Business center, Whittle
Parkway, SL1 6DQ Slough- United Kingdom
Telephone: +44 (0)1753 866 511
or +44 (0) 330 684 0982
Fax: +44 (0)1753 208 899
Email: uk@clinisciences.com
Web: <https://www.clinisciences.com>



USA

Company: CliniSciences LLC
Address: c/o Carr Riggs Ingram,
500 Grand Boulevard, Suite 210 Miramar
Beach, FL 32550- USA
Telephone: +1 850 650 7790
Fax: +1 850 650 4383
Email: usa@clinisciences.com
Web: <https://www.clinisciences.com>

